

MINIMUM SPECIFICATIONS FOR
DEMOLITION AND REMOVAL OF MULTIPLE STRUCTURES ON TWO
LOTS WITHIN CATTARAUGUS COUNTY

1 Empire Street, Village of Franklinville
6197 Shady Lane, Town of Lyndon

FOR

CATTARAUGUS COUNTY LEGISLATURE
303 Court Street
Little Valley, NY 14755

May 30, 2019

ADMINISTERED BY:
CATTARAUGUS COUNTY DEPARTMENT OF PUBLIC WORKS
ENGINEERING DIVISION

TABLE OF CONTENTS

	PAGE
Advertisement for Bids	1-2
Instructions to Bidders.....	3-7
Detailed Specifications	8-11
Bid Form.....	12
Affidavit of Compliance and Receipt of Prevailing Wage Rates Schedule	13
Responsible Bidders Law Amended	14-16
Appendix A	17-22
Insurance Requirements	
Non-Collusive Bidding Certification	
Legal Status Information	
Bid for Performance	
Iran Divestment Act of 2012	
Appendix B - Location Maps, Pictures & Asbestos Reports	23-59
Appendix C - Prevailing Wage Rates	60-139

CATTARAUGUS COUNTY

DEPARTMENT OF PUBLIC WORKS

Development - Progress - Workmanship

Kathleen M. Ellis, Commissioner

Devin M. Blue, Deputy Commissioner

Mark C. Burr, PE, Director of Engineering



8810 Route 242, Jack Ellis Drive

Little Valley, New York 14755

Phone (716) 938 9121 | Fax (716) 938 2754

ADVERTISEMENT FOR BIDS

Sealed bids for **Demolition and Removal of Multiple Structures on Two (2) Lots within Cattaraugus County**, according to specifications, will be received by the undersigned, at the Department of Public Works Facility, 8810 Route 242, Little Valley, New York, until **Thursday, June 13, 2019 at 1:45 p.m.** after which they will be publicly opened at **2:00 P.M. (at the same location)**, by the undersigned, under the direction of the Public Works Committee of the Cattaraugus County Legislature. Each bid, at the time it is received, will be stamped showing date and time of receipt.

ALL BIDS MUST BE SEALED AND CLEARLY MARKED: Any bid not clearly marked will not be considered.

DPW BID #53 - Demolition and Removal of Multiple Structures on Two (2) Lots within Cattaraugus County

Copies of the proposed Contract Documents, Plans, Specifications and Instructions to Bidders will be available **Thursday, May 30, 2019**, and may be secured electronically from Cattaraugus County Department of Public Works, 8810 Route 242, Little Valley, New York 14755, phone Dawn Smith at (716) 938-9121, Ext. 2465. The specifications for this project will be available for examination at Southern Tier Builders Association, 65 West Main St., Falconer, NY 14733 and on their web site. (STBA website at: <https://bxstier.com> Login Page: <http://login.onlineplanservice.com/SP/code.aspx> Password: **NYBX19-02431-053**

Cattaraugus County Local Law 12-2012 as amended by Local Law 5-2015 requires that the County provide a copy of the Cattaraugus County Vendor Responsibility Form to the low bidder. The low bidder will have 5 business days to return the completed form unless the form was mailed by the county to the vendor, in which case they will have 10 business days from the date of the mailing to return the form. Failure by the low bidder to submit the form within the above time frame will lead to the automatic rejection of their bid. The contractor must also ensure that all subcontractors to be used on the project complete this form and submit it to the County for approval within 5 days of the preconstruction meeting. Failure to do so may lead to the rejection of the subcontractor at the County's discretion.

Currently the Commissioner of Public Works has approved the CCA-2 (New York State Vendor Responsibility Questionnaire For-Profit Construction) with attachments A, B, and C to serve as the Cattaraugus County Vendor Responsibility Form.

The full deposit, according to General Municipal Law, Less any postage costs, will be refunded for complete sets with no missing pages, returned in good condition (NOT MARKED IN OR WRITTEN IN) within 30 days of the award of contract. No refunds will be made for sets returned later than 30 days of the award of contract.

All bids must be sent or delivered to Cattaraugus County Department of Public Works, 8810 Route 242, Little Valley, NY 14755. Attention: Dawn Smith.

All bids must be accompanied by a NON-COLLUSIVE BIDDING CERTIFICATE and Bid Bond in the amount of 5% of bid total. All substitutions are to be submitted at time of bid as per the contract documents. No substitutions will be considered after the bid date. Any bid submitted without such certification and bid bond will not be accepted. Any bid not meeting ALL specifications will not be considered. Cattaraugus County reserves the right to reject any or all bids, to waive any informalities, and to accept the lowest responsible bid.

John Searles
County Administrator
County Center - 303 Court Street
Little Valley, New York 14755

INSTRUCTIONS TO BIDDERS

1. BID DEPOSIT:

For a bid amount of \$10,000 or LESS a certified check for Five Hundred dollars (\$500) must be submitted with the bid. For a bid amount GREATER than \$10,000 a BOND or certified check for five percent (5%) of bid amount must be submitted with the bid. The undersigned agrees that the bid security may be retained by the County until contracts have been signed and Performance Bonds have been delivered to the County. Should the successful bidder to whom the bid is awarded fail to execute the agreement submitted by the county in accordance with the formal bid and other contract documents and to furnish the required performance bond within fourteen (14) calendar days after the notice of award, the certified check or the bid bond amount shall be forfeited to the County as liquidated damages caused by such failure.

2. PERFORMANCE BOND.

The successful bidder or bidders shall, within two weeks after notice of the award, enter into a contract with Cattaraugus County and furnish a performance bond and a payment bond each in the amount equal to the full amount of the Contract. The Performance Bond and Payment Bond must be in a format acceptable to the Cattaraugus County Attorney.

3. BID FORM

Bid shall be submitted on these Cattaraugus County bid forms or bid will not be considered. Bid must be typed or printed in ink. Original autograph signatures in ink are required. Facsimile or rubber stamp signatures will not be accepted. All blanks must be filled in with required information or, if a bid item, the designation N/B (no bid).

4. CHANGES

Any change in wording or interlineation by a bidder of the inquiry as published by Cattaraugus County shall be reason to reject the proposal of such bidder, or in the event that such change in the Invitation to Bid is not discovered prior to entering into a contract, to void any contract entered into pursuant to such bid.

5. INFORMALITIES

The County may consider informal any bid not prepared and submitted in accordance with the provisions hereof and may waive any informalities or reject any and all bids. The contract award will be made to the responsible bidder submitting the lowest acceptable bid. Conditional bids will not be accepted.

6. BID TIME

Any bid may be withdrawn prior to the above scheduled time for the opening of bids, or authorized

postponement thereof. Any bid received after the time specified shall not be considered.

7. INVESTIGATIONS

The County may make such investigations as it deems necessary to determine the ability of the bidder to perform the work, and the bidder shall furnish to the County all such information and data for this purpose as the County may request. The County reserves the right to reject any bid if the evidence submitted by, or investigation of, such bidder fails to satisfy the County that such bidder is properly qualified to carry out the obligations of the contract and to complete the work contemplated therein.

8. BID ENVELOPE

Each bid must be submitted in a sealed envelope clearly marked as to contents therein, bearing on the outside the name and address of the bidder. If sent by mail, the sealed envelope containing the bid must be enclosed in another envelope labeled as specified.

9. NON-COLLUSIVE CERTIFICATION

Non-collusive bidding certification shall be made by each bidder in the form provided and shall be submitted as a part of the bid. Bids submitted without non-collusive bidding certification will be considered irregular and may be rejected by the County.

10. CONTRACT AWARD

Contract(s) or purchase order(s) will be awarded after due consideration of the suitability of goods and/or services bid to satisfy these specifications, the total cost of such goods and/or services including all cost elements, and the timeliness of the agreed delivery date.

11. REFERENCES

A list of references, including at least one reference located in Western New York, for whom the bidder has done work in the past must accompany the bid.

12. EXECUTORY CLAUSE

This executory clause shall be a part of any agreement entered into pursuant to this bid:

It is understood by the parties that this agreement shall be executory only to the extent of the monies available to the County of Cattaraugus and appropriated therefor, and no liability on account thereof shall be incurred by the County beyond the monies available and appropriated for the purpose thereof.

13. DELIVERY SCHEDULE

Failure to meet delivery schedule as per accepted bid may result in legal action by Cattaraugus County to recover damages.

14. PRICES

Prices shall be quoted F.O.B. destination, delivered inside and installed, or as otherwise specified in these specifications. "Tailgate delivery" will not be accepted unless specified by the County.

15. TRANSPORTATION CHARGES

Collect transportation charges will not be paid by the County. All freight, cartage, rigging, postage or other transportation charges shall be prepaid, unless otherwise stated in the Detailed Specifications herein.

16. TAXES

No taxes are to be billed to the County. Bid shall not include any Federal, State, or local excise, sales, transportation, or other tax unless Federal or State law specifically levies such tax on purchases made by a political subdivision. Any applicable taxes from which the County is not exempt shall be listed separately as cost elements, and added into the total net bid.

17. COMPLIANCE WITH LAWS

The successful bidder shall comply with all laws, rules, regulations and ordinances of the Federal Government, the State of New York and any other political subdivision or regulatory body which may apply to its performance under this contract.

HAZARD COMMUNICATION. In complying with the above laws, rules and regulations, and pursuant to 12 NYCRR Part 820 and Section 876 of the Labor Law, it is the responsibility of the County to provide the successful bidder with the following information:

- (a) the Safety data sheets (SDS) for any hazardous chemicals to which employees may be exposed will be made available,
- (b) the telephone numbers of plant personnel who are to be contacted in the event of a chemical spill or accident, and,
- (c) emergency procedures in the event of a fire or spill.

SAFETY DATA SHEETS. The successful bidder shall be responsible for the provision of the SDSs to the County prior to introducing hazardous materials onto the site, assuring compliance before work is started, and disseminating any information to County employees concerning significant chemical hazards that the successful bidder is bringing to the County's workplace. The SDSs will be obtained from the successful bidder for all hazardous materials prior to bringing the materials on the site. These SDSs will be maintained by the County as long as those materials are present. It is the responsibility of the successful bidder to train its own employees.

18. CATTARAUGUS COUNTY VENDOR RESPONSIBILITY FORM

Cattaraugus County Local Law 12-2012 as amended by Local Law 5-2015 requires that the County provide a copy of the Cattaraugus County Vendor Responsibility Form to the low bidder. The low bidder will have 5 business days to return the completed form unless the form was mailed by the county to the vendor, in which case they will have 10 business days from the date of the mailing to return the form. Failure by the low bidder to submit the form within the above time frame will lead to the automatic rejection of their bid. The contractor must also ensure that all subcontractors to be used on the project complete this form and submit it to the County for approval within 5 days of the preconstruction meeting. Failure to do so may lead to the rejection of the subcontractor at the County's discretion.

Currently the Commissioner of Public Works has approved the CCA-2 (New York State Vendor Responsibility Questionnaire For-Profit Construction) with attachments A, B, and C to serve as the Cattaraugus County Vendor Responsibility Form. The County will not send reminders to potential bidders about when their latest submittal of a CCA-2 with attachments was received. In the event that the bidder has experienced material changes to its business since the last submittal, a new submittal with updated information will be required.

19. DISCRIMINATION

The successful bidder agrees:

- (a) that in the hiring of employees for the performance of work under this contract or any subcontract hereunder, no contractor, subcontractor, nor any person acting on behalf of such contractor or subcontractor, shall by reason of race, creed, color, sex or national origin discriminate against any citizen of the State of New York who is qualified and available to perform the work to which the employment relates;
- (b) that no contractor, subcontractor, nor any person on his behalf shall, in any manner, discriminate against or intimidate any employee hired for the performance of work under this contract on account of race, creed, color, sex or national origin;
- (c) that there may be deducted from the amount payable to the contractor by Cattaraugus County under this contract a penalty of fifty dollars for each person for each calendar day during which such person was discriminated against or intimidated in violation of the provisions of the contract;
- (d) that this contract may be canceled or terminated by Cattaraugus County and all monies due or to become due hereunder may be forfeited, for a second or any subsequent violation of the terms

or conditions of this section of the contract; and

- (e) the aforesaid provisions of this section covering every contract for or on behalf of Cattaraugus County for the manufacture, sale or distribution of materials, equipment or supplies shall be limited to operations performed within the territorial limits of the State of New York.

(N.Y. State Labor Law Article 8 Section 220-e)

20. WAGE RATES

Construction, reconstruction, or repair contracts for public works facilities are subject to minimum wage rates, as established by the State of New York Department of Labor. The successful bidder on any contract for public works to which the provisions of the New York State Labor Law Article 8 apply agrees that:

- (a) No laborer, workman or mechanic in the employ of the contractor, subcontractor or other person doing or contracting to do the whole or part of the work contemplated by the contract shall be permitted or required to work more than eight hours in any one calendar day or more than five days in any one week except in cases of extraordinary emergency including fire, flood or danger to life or property.

(Section 220, subd. 2, N.Y. State Labor

Law)

- (b) Each laborer, workman, or mechanic employed by the contractor, subcontractor or other person doing or contracting to do the whole or part of the work contemplated by the contract shall be paid not less than the hourly minimum rate of wage and provided supplements not less than the prevailing supplements as designated by the New York State Industrial Commission. (Section 220, subd. 3, N.Y. State Labor Law)

A schedule of prevailing hourly wage rates is attached to this packet.

21. CONTRACT ASSIGNMENTS

The bidder shall not assign, transfer, sublet, or otherwise dispose of this contract, or of its right, title or interest in the contract, or its power to execute the same, to any other person or corporation without the previous consent, in writing, of the Chairman of the Cattaraugus County Legislature.

22. CASH DISCOUNT

Any cash discount which is a part of a bid will be considered as a reduction in the bid prices in determining the award of the bid. Date of invoice

must not precede date of delivery. The County policy is to pay all claims in a timely manner within the specified time. However, if for some reason payment is delayed, the County will take the discount when payment is made. If this is unsatisfactory, please quote net. The County will not pay any interest charges.

23. MANUFACTURERS

Where required on an individual bid sheet the bidder must specify the trade name of the material on which the price is quoted.

24. ALTERNATE MANUFACTURERS

Bid offering material other than that of specified manufacturer or trade name will be considered unless stated otherwise. The use of the name of a particular manufacturer, trade name, or brand in describing an item does not restrict a bidder to that manufacturer or specific article. However, the substituted article on which a proposal is submitted must be of such character or quality that it would serve the purpose for which it is to be used equally as well as the manufacturer or brand specified. Proposals will be accepted in accordance with specifications on file or approved equal.

25. ALTERNATE ITEMS

If material or services other than those specified in this bid document are offered, the bidder must so state and furnish at the time of bid opening, if so requested, and as part of his bid the following information in duplicate:

- (a) Complete description of the item offered, and detailed explanation of the differences between the item specified and the item offered. If, in the opinion of the Department Head, sufficient detail is not presented as a part of the sealed bid to permit definite evaluation of any substitute item, the bid will not be considered.
- (b) Descriptive literature of item offered, for evaluation.
- (c) List of installations in Cattaraugus County of the item offered.
- (d) List of other installations.

26. ADDITIONAL INFORMATION

Any additional information which bidder desires to add to the bid shall be written on a separate sheet of paper, attached to and submitted with the formal sealed bid, to be read at the formal opening.

27. WORKMANSHIP

Workmanship must meet with the approval of the department head or heads involved, and shall be first class in every respect without exception and shall be equal to the best modern practices. Materials furnished are to be new and unused. All materials furnished or work performed are to be guaranteed free from defects. Anything found defective or not meeting specifications, no matter in what state of completion may be rejected and

shall be made good by the contractor at his own expense.

28. HOLD HARMLESS

The successful bidder to whom the bid is awarded shall indemnify and hold harmless Cattaraugus County and its agents and employees from and against all claims, damages, losses or causes of action arising out of or resulting from such vendor's performance pursuant to this bid.

29. BID VALIDITY

This bid is firm and irrevocable for a period of 45 days from the date and time of the bid opening. If a contract is not awarded within the 45 day period, a bidder to whom the bid has not been awarded may withdraw his bid by serving written notice of his intention to do so upon the Clerk of the County Legislature. Upon withdrawal of the bid pursuant to this paragraph, the County will forthwith return the bidder's security deposit.

30. CONTRACT INTEREST

No official, or employee of the County, who is authorized in such capacity, and on behalf of the County, to negotiate, make, accept or approve or to take part in negotiating, making, accepting, or approving this contract shall become directly or indirectly interested personally in this contract or in any part hereof. No officer or employee of, or for the County, who is authorized in such capacity, and on behalf of the County, to exercise any supervisory, administrative, or other function, in connection with this contract, shall become directly or indirectly interested personally in this contract or any part hereof.

31. OTHER CUSTOMERS

Prices charged to Cattaraugus County are to be no higher than those offered to any other governmental or commercial consumer. If a bidder has a New York State or a Federal GSA contract for any of the items covered in this bid or any similar items, he shall so indicate that he has said contract on these bid papers and supply a copy of this contract within 5 days if so requested by the County.

32. PRICE IS FIRM

The unit prices bid shall remain firm, and any other charges bid shall also remain firm, for delivery of the equipment, material, work, or services described in this bid with the exception of the asphalt, diesel fuel, kerosene and gasoline bids, which are permitted escalator prices in accordance with the detailed specifications for those products. No cost increase shall be charged for any reason whatsoever.

33. BIDDER AFFIRMATION

In executing this bid, the bidder affirms that all of the requirements of the specifications are understood and accepted by the bidder, and that the prices quoted include all required materials and services. The undersigned has checked all of the bid figures, and understands that the County will not be responsible for any errors or omissions on the part of the undersigned in preparing this bid. Mistakes or errors in the estimates, calculations or preparation of the bid shall not be grounds for the withdrawal or correction of the bid or bid security. In case of error in extension of prices in the bid, the unit price will govern.

34. INSURANCE

The (Contractor, Vendor, Etc.) shall secure and maintain, at its own cost and expense, insurance coverage specified in Appendix (A) attached hereto, complying with Classification "(selected on form)", with insurance companies licensed in the State of New York. Cattaraugus County must be named as an additional insured for purposes of coverage, but not for payment of premium. The (Contractor, Vendor, Etc.) shall file a certificate of insurance with the Cattaraugus County Risk Manager covering all acts performed by the (Contractor, Vendor, Etc.) prior to performing pursuant to this Agreement or receiving any payment thereunder and shall be responsible for updating the certificate as necessary throughout the term of the Agreement. All certificates of insurance shall provide that Cattaraugus County be given thirty (30) days' notice prior to non-renewal or cancellation of these policies. **Certificate of Insurance shall be furnished by the bidder within five (5) days of the "Intent to Award" and prior to signing of contract.** Failure to supply a satisfactory certificate within five (5) days after the "Intent to Award" may result in the cancellation of award and for the forfeiture of the Contractor's bid security, in the sole discretion of the County.

35. STATE CONTRACTS:

The County reserves the right to purchase the commodity being bid, from State Contract when it is most beneficial to the County to do so.

36. LITIGATION:

In the event any litigation shall arise from this contract, the laws of the State of New York shall control any litigation, regardless of which party shall institute such action.

37. MUNICIPAL EXTENSION:

The contract if awarded will be to the lowest responsive/responsible bidder(s) in part or in whole who meet(s) all the terms of the specifications. The County guarantees no minimum or maximum purchases or contracts as a result of award of this bid. Cattaraugus County reserves the right to allow all municipal and not

for profit organizations authorized under the General Municipal Laws of the State of New York, to purchase any goods (materials and equipment) and/or services awarded as a result of this bid in accordance with the latest amendments to NYS GML 100 through 104 and County Law Section 408-a. However, it is understood that the extension of such contracts are at the discretion of the vendor and the vendor is only bound to the contract between Cattaraugus County and the vendor.

38. IRAN DIVESTMENT ACT OF 2012:

Iran Divestment Act of 2012 shall be made by each bidder on the form provided and shall be submitted as a part of the bid. Bids submitted without Iran Divestment Act of 2012 form will be considered irregular and may be rejected by the County.

39. Liquidated Damages

For each calendar day, or any portion thereof, that any work remains uncompleted after the contract completion date specified in the contract agreement, Liquidated Damages from the contract completion date to the final date of completion of the work will be assessed against the Contractor. Liquidated Damages will be assessed not as a penalty, but as liquidated damages; provided however that due account shall be taken of any adjustment of the contract time for completion of the work as provided for elsewhere in the specifications.

Liquidated damages will be in the amount of 1% of the contract bid on a per calendar day basis.

Permitting the Contractor to continue and finish the work or any part of it after the time fixed for its completion or after the date to which the time for completion may have been extended, will in no way constitute a waiver on the part of the County of any of its rights under the contract.

40. PAYMENTS

The County shall make payments on the account of the Contract as follows:

- (a) Upon request from the Contractor, the County will review and approve statements prepared by the Contractor for the total quantity of work properly completed by the Contractor as of a specified date noted on the statement. No such statement, however, will be reviewed by the County within one month after the start of Work under contract, or at intervals of less than one month. The County will pay the Contractor 95% of the amount of each statement, less prior payments, forty-five (45) days after approval of the statement. Neither statement nor payment shall mean that any Work is accepted. The statements should be based on the percent complete of each subtask noted in the Itemized schedule.
- (b) The 5% of the value of completed Work withheld from the Contractor will be paid to the Contractor by the County upon: (1) the completion of all Work to the satisfaction of the County; and (2) the Contractor has filed with the County a certification of payment of all labor and materials and certificate of release of liens in connection with this agreement.
- (c) The County reserves the right, at any time, to modify or change the Plans or Specifications as deemed necessary and the Agreement shall not be invalidated thereby, however;
- (d) If the Contractor considers that he is being required to perform extra work for which no Change Order has been issued, then he shall serve Written Notice upon the County prior to such extra work is performed. On failure to serve this Notice, all rights of the Contractor to be paid therefore shall be forfeited.

MINIMUM SPECIFICATIONS FOR DEMOLITION AND REMOVAL OF EXISTING STRUCTURES

GENERAL: It is the intent of these specifications to describe the need of Cattaraugus County for the demolition and removal of various structures within Cattaraugus County.

Description of Properties:

1 Empire Franklinville: There are a total of three structures on this property. The first structure is a two story home with 1,852 square feet, including a full basement. The second structure is a 510 Square Foot garage. The third structure is a small storage shed. Also to be removed is any debris on the property. The property is served by public sewer, water, and natural gas.

Results of Asbestos Inspection: There were no asbestos materials identified.

6197 Shady Lane, Lyndon: Two structures on property. The first structure is a single-story manufactured home with addition. The approximate total area is 1,296 square feet with a crawl space. There are two porches that are partially collapsed. The second structure is a detached two car garage of approximately 648 square. The garage is structurally unsound. The property is served by private water and sewer.

Results of Asbestos Inspection: There were no asbestos materials identified.

The referenced asbestos reports are attached.

1) SCOPE OF WORK:

- A. The successful bidder shall remove from any and all structures including, deck(s) and chimney(s). Removal of the structures is to include all interior furnishings, rubbish, garbage, appliances, fixtures, plumbing, heating systems, wiring, etc.
 1. For buildings with basements the bidder shall remove the existing foundation to a point 2-feet below the existing grade, filling the basement area with clean fill (fill type requires approval from the County) to meet the existing grade, placing 4-inches of topsoil, final grading to blend into the existing grade, seeding and mulch.
 2. For buildings with crawl spaces the bidder shall remove the existing foundation to a point 2-feet below the existing grade, either filling the crawl space area with clean fill (fill type requires approval from the County) or removing excess material in the crawl space area to meet the existing grade, placing 4-inches of topsoil, final grading to blend into the existing grade, seeding and mulch.
 3. For buildings with slab on grade and perimeter foundations the bidder shall remove the existing foundation to a point 2-feet below the existing grade, completely remove the slab on grade, filling the disturbed footprint with clean fill (fill type requires approval from the County) to meet the existing grade, placing 4-inches of topsoil, final grading to blend into the existing grade, seeding and mulch.
- B. The bidder will also be responsible for protection of existing structures on adjacent lots, removing combustible materials, debris, vehicles and garbage from the entire site.
- C. The successful bidder shall be responsible for the protection of existing trees, utilities and other items that are to remain.
- D. Each bidder shall visit the site where the structures are located, and thoroughly inform himself/herself of all conditions and factors which would affect the prosecution and completion of the work and the costs thereof, including the arrangement and conditions of existing or proposed structures affecting, or which are affected by, the proposed work, such as surface utilities, trees that

are to remain and other potential obstacles.

- E. The successful bidder is to provide all materials, labor, and equipment to complete the removal of structure(s).
- F. The County shall obtain the demolition permits for the project from the New York State Department of State – Code Enforcement Division for the project.
- G. The successful bidder shall also be responsible for obtaining all other required permits and paying all fees, disconnecting, capping and sealing existing services and utilities. The successful bidder shall be required to contact any public utility and municipal utility to arrange and/or coordinate utility shut offs.

2) COMPLETION DATE: All work shall be completed by August 31, 2019.

3) MAINTAINING TRAFFIC:

- A. The successful bidder will not close or obstruct streets, roads, or store materials on sidewalks, alleys, passageways or rights of way. If in the event a sidewalk or right-of-way is required to be closed to perform the work the successful bidder shall establish a detour (pedestrian or vehicular) in accordance with the requirement of the local jurisdiction (town, village, city).
- B. The successful bidder will conduct his/her operations with a minimum interference with roads, streets, driveways, alleys, sidewalks and other means of ingress and egress.
- C. The successful bidder will provide, erect and maintain lights, barriers, and other items as may be required to maintain traffic, or as required by local ordinances.

4) PROTECTION:

- A. The successful bidder shall protect adjacent property against damages which might occur from falling debris or other cause.
- B. The successful bidder shall take precaution to guard against movement, or settlement of adjacent buildings. The successful bidder will provide and place bracing and shoring as required. If at any time the safety of adjacent structures appears to be endangered, the successful bidder shall cease operations and notify the Commissioner of Public Works immediately.
- C. If additional shoring or bracing is required, it shall be furnished by the successful bidder without additional cost to the County.
- D. The successful bidder shall maintain access to and from adjacent properties.

5) UTILITIES REQUIRED DURING CONTRACT PERIOD:

Any utilities and services necessary for the completion of the work shall be installed by, or for the successful bidder, at his/her expense, and shall be removed when no longer required.

6) PRIVATE PROPERTY:

The successful bidder shall not enter upon private property for any purpose without obtaining permission, and he/she shall be responsible for the preservation of all public property, trees, monuments, and other items along and adjacent to the street and/or right of way, and shall use every precaution necessary to prevent damage or injury thereto. The successful bidder shall use suitable precautions to prevent damage to pipes, conduits, and to other underground structures, and shall protect carefully from disturbance or damage to all monuments and property marks, until an authorized agent has witnessed, or otherwise referenced, their location and shall not remove them until directed.

7) REMOVAL OF CONSTRUCTION EQUIPMENT, TOOLS AND SUPPLIES:

At the termination of this contract, before acceptance of the work by the County, the successful bidder shall remove all of his/her equipment, tools and supplies from the property of the County. Should the successful bidder fail to remove such equipment, tools and supplies, the County shall have the right to remove them at the successful bidder's expense.

8) ADJOINING PROPERTY:

- A. The successful bidder shall be fully responsible for any and all damage or injury to property outside of the project site caused by his/her work.
- B. The County shall be relieved of any and all responsibility from any claims due to such injury or damage, and the successful bidder shall defend any action of law at equity brought by reason thereof.

9) BARRICADES AND SIGNS:

The successful bidder shall provide an adequate safety fence and sign(s) and take all necessary precautions for the protection of the work and the safety of the public.

STRUCTURES TO BE DISASSEMBLED:

1) REMOVAL OF ASBESTOS CONTAMINATED MATERIALS:

Any asbestos encountered shall be handled according to the latest Federal, State, and local regulations for demolition and removal of asbestos contaminated materials including but not limited to New York State Industrial Code Rule 56 (12 NYCRR 56). SEE ATTACHED REPORTS.

2) DEMOLITION PROCEDURE:

- A. If applicable, all asbestos containing material identified in the attached Asbestos Survey shall be removed and the site certified as cleared before any other demolition is to be performed.
- B. Material and debris resulting from the demolition shall be removed from the premises as rapidly as possible by the successful bidder.
- C. No combustible or organic material shall be allowed to remain within, or to be used to fill, any basement area or other subsurface void or vault.
- D. The basement walls and other foundations shall remain as stated above.

3) SALVAGE OR DISPOSAL:

- A. The successful bidder shall be entitled to all materials. All piping, conduits, cables and other equipment belonging to public service companies shall not become the property of the successful bidder, unless abandoned by the various companies owning or controlling the same.
- B. All disassembled materials become the property of the successful bidder, unless otherwise indicated and shall be promptly removed from the site.

4) AIR MONITORING:

If applicable, the County shall be responsible for obtaining the air monitoring for the project where necessary. The Contractor shall inform the County seventy two (72) hours before the need for air monitoring service. The Contractor shall not engage in any work requiring air monitoring until the air monitor technician is on site and ready to perform the required measurements.

PAYMENT:

Payment will be made after work is completed, accepted by the Commissioner of Public Works, and a voucher submitted to the Commissioner of Public Works.

INSURANCE:

The successful bidder shall provide insurance in accordance with the enclosed form with minimum insurance coverage Type "A – Construction & Maintenance".

SITE INSPECTION:

The exterior of the structures can be inspected at any time during the bidding. Interior inspection of the structures will be done by appointment only.

To schedule an appointment please contact Kate O'Stricker, Cattaraugus County Development Specialist, (716) 938-2320.

AWARD PROCEDURE:

Each structure is to be bid as an individual project: Each project will be awarded to the lowest bidder on each individual project. The County shall award the maximum number of projects as budgetary constraints will allow. The order of the awards will be based on budgetary constraints and determined by the County.

BID FORM

Lump Sum Bid for: 1 Empire Street, Village of Franklinville \$ _____

Lump Sum Bid for: 6197 Shady Lane, Town of Lyndon \$ _____

FOR ANY PROJECT REQUIRING THE REMOVAL OR MITIGATION OF ASBESTOS MATERIALS THE BIDDER OR SUBCONTRACTOR TO THE BIDDER MUST SUBMIT WITH THE BID, A COPY OF ITS VALID NEW YORK STATE ASBESTOS CONTRACTOR'S LICENSE.

NOTE: By signing this bid form and submitting a bid, the bidder acknowledges that they have read, understand and agree to all aspects of this document as presented. Conditional bids will not be accepted.

NAME OF FIRM SIGNATURE

Federal ID No. _____ PRINT/TYPE

NAME: _____

ADDRESS DATE PHONE NO.

IF PAYMENT IS TO BE MADE TO OTHER THAN THE ABOVE NAMED COMPANY, PLEASE FILL IN COMPANY NAME AND ADDRESS HERE.

CATTARAUGUS COUNTY
DEPARTMENT OF PUBLIC WORKS

Development – Progress – Workmanship

Kathleen M. Ellis
Commissioner

Devin Blue
Deputy Commissioner

Mark C. Burr, P.E.
Director of Engineering



Jack Ellis Drive
8810 Route 242
Little Valley, New York 14755
Phone (716) 938-9121
Fax (716) 938-2753

**PROJECT TITLE: Demolition and Removal of Multiple Structures on Two (2) Lots within
Cattaraugus County**

AFFIDAVIT OF COMPLIANCE AND RECEIPT OF PREVAILING WAGE SCHEDULE

The Contractor named below certifies receipt of Prevailing Wage Rate Schedule and is in compliance with all labor laws and regulations of the State of New York and the United States of America including the following:

- 1) **PREVAILING WAGE RATE:**
The contractor agrees to comply with the schedule of wages applicable to the performance of the said contract and the statutory requirements and rules of the State of New York. The Contractor named below certifies that they have received the Prevailing Wage Rate Schedule **PRC# 2019001226.**
- 2) **SOCIAL SECURITY TAXES:**
The contractor promises and agrees to pay the taxes measured by the wages of their employees required by the Federal Social Security Act and all amendments thereto, and to accept the exclusive liability for said taxes.

Company

Print Name Title

Signature Date

State of New York)
) ss:
County of _____)

Subscribed and Sworn to before me this _____ day of _____ 20 ____

By _____

Notary Public, _____

LOCAL LAW NUMBER 12- 2012 AMENDED BY LOCAL LAW NUMBER 5- 2015 COUNTY
OF CATTARAUGUS, NEW YORK

Pursuant to Section 10 of the Municipal Home Rule Law and Section 103 of the
General Municipal Law.

A LOCAL LAW ESTABLISHING UNIFORM GUIDELINES FOR DETERMINING
THE RESPONSIBILITY OF BIDDERS

BE IT ENACTED by the Legislature of the County of Cattaraugus ("the County"), as follows:

Section 1. Legislative Intent. It is the intent of this Local Law to enhance the County's ability to identify the lowest "responsible bidder" on public works construction projects by instituting more comprehensive submission requirements and an evaluation system which is in compliance with New York State General Municipal Law. The County, based upon its experience, has determined that quality workmanship, efficient operation, safety, and timely completion of projects are not necessarily assured by awarding a public works contract solely on the basis of the low price. This Local Law establishing uniformity of guidelines for determining the responsibility of apparent low bidders will assure efficient use of taxpayer dollars, will promote public safety, and is in the public interest.

Section 2. Applicability. This Local Law shall apply to construction projects subject to the competitive bidding requirements of General Municipal Law §103 and advertised for bids on or after the effective date.

Section 3. Public Works. For purposes of this Local Law, the term "public works" shall mean the following: any constructing, altering, reconstructing, repairing, rehabilitating, refinishing, refurbishing, remodeling, remediating, renovating, custom fabricating, maintenance, landscaping, improving, moving, wrecking, painting, decorating, demolishing, and adding to or subtracting from any public building, structure, highway, roadway, street, alley, bridge, sewer, drain, ditch, sewage disposal plant, water work, parking facility, railroad, excavation, or other project, development, real property, or improvement, or to any part thereof, whether or not the performance of the work herein described involves the addition to, or fabrication into, any structure, project or development, real property or improvement herein described of any material or article of merchandise, which is paid for out of public funds in an amount exceeding the threshold for bidding established by the General Municipal Law. The term also includes any public works leased by the County under a lease containing an option to purchase exceeding the threshold for bidding public works projects established by the General Municipal Law.

Section 4. Cattaraugus County Vendor Responsibility Form and Procedure.

- A. A questionnaire (which shall be titled the "Cattaraugus County Vendor Responsibility Form"), hereinafter "the Form", shall be prepared and, as he/she may deem appropriate, revised by the Cattaraugus County Commissioner of Public Works ("Commissioner").
- B. The Commissioner shall provide the Form to the apparent low bidder on all County public works projects.

- C. The County shall promptly notify the apparent low bidder of its status as such and provide such entity with a copy of the Form either in electronic or paper format. The most current version of the Form shall also be posted on the Cattaraugus County website.
- D. The apparent low bidder shall file the Form in in the Office of the Commissioner not more than five (5) business days after receiving it or, if the form is mailed to the apparent low bidder, within ten (10) business days after the date of mailing.
- E. In the event that the apparent low bidder fails to file the fully completed Form in the Commissioner's Office within the required time, its bid will be rejected and any bid bond submitted may, at the County's sole discretion, be forfeited.
- F. If the apparent low bidder is deemed not responsible, or fails to submit the Form within the required time, then the next lowest bidder will be deemed the apparent low bidder and so on until the lowest bidder is deemed responsible and selected as the lowest responsible bidder.
- G. Not later than five (5) calendar days prior to a final determination that the apparent low bidder is not responsible, the County will notify the bidder of same, in writing, and by certified mail, return receipt, stating the reasons. Except in the case of the rejection of an apparent low bid solely because the vendor failed to timely submit a completed Form, such notice shall set forth a time, date and place for the apparent low bidder to appear and be heard, not less than five (5) business days after such notice is served.
- H. Subcontractors proposed to be used on a project must also complete and submit the Form within five (5) days after the preconstruction meeting before the subcontractor is approved by the County. Failure by a subcontractor to submit the Form or unsatisfactory responses to questions may lead to rejection of the bid of the subcontractor at the County's discretion.
- I. If the bid of the apparent low bidder appears disproportionately low when compared with estimates obtained by or on behalf of the County and/or compared to other bids submitted (10% or greater disparity), the County reserves the right to inquire further of the apparent low bidder to determine whether the bid contains mathematical errors, omissions and/or erroneous assumptions, and whether the apparent low bidder has the capability to perform and complete the contract for the bid amount.
- J. If a bidder is found to have willfully violated New York Labor Law §220 within the previous five (5) years, that bidder shall automatically be deemed "not responsible" and its bid shall be rejected unless the Commissioner, subject to review by the Public Works Committee of the Cattaraugus County Legislature, determines otherwise. In all other cases, based on all of the information collected pursuant to this local law and any other factor deemed relevant, the Commissioner, or other department heads soliciting public works bids, shall determine if the apparent lowest bidder is in fact "responsible."

Section 5. Additional Requirements.

- A. Contractors and all subcontractors shall classify their workers as employees rather than as independent contractors, unless those workers meet the definition of "independent contractor" as defined by the Internal Revenue Service, and shall treat said employees accordingly for purposes of workers' compensation insurance coverage, unemployment insurance, employment taxes, and social security taxes.
- B. The contractors and all subcontractors shall submit certified payrolls to the Commissioner.

Section 6. Procedure. Cattaraugus County will make its own determinations of responsibility for low bidders. A bidder recognized by the state as a responsible vendor must still satisfy the requirements of this local law by submitting the required Cattaraugus County Vendor Responsibility Form within the required time frame.

Section 7. Incomplete Submissions by Bidders and Subcontractors. It is the sole responsibility of the

contractor to comply with all submission requirements to the County. The submission requirements also apply to all subcontractors, except that the contractor shall submit all subcontractor questionnaires to the County of Cattaraugus for approval. Failure to submit the Form may lead to the rejection of the bid of the subcontractor at the County's discretion. Contractor submissions deemed non-responsive will result in automatic rejection of the bid.

Section 8. Materiality. The requirements of this Local Law are a material part of the bid documents and the contract and the successful bidder shall insert this Local Law in all subcontracts.

Section 9. Severability. If any clause, sentence, paragraph, subdivision, section or part of this Local law or the application thereof, to any person, individual, corporation, firm, partnership, entity or circumstance, shall be adjudged by any court of competent jurisdiction to be invalid or unconstitutional such order of Judgment shall not affect, impair, or invalidate the remainder thereof, but shall be confined in its operation to the clause, sentence, paragraph, subdivision, section or part of this Local law or in its application to the person, individual, corporation, firm, partnership, entity, or circumstance directly involved In the controversy in which such judgment or order shall be rendered.

Section 10. Other Local Laws. Any prior Local Law or portion thereof in conflict with this Local Law is hereby repealed.

Section 11. Effective Date. This Local Law shall take effect upon filing in the Office of the Secretary of state, in accordance with Section 27 of the New York State Municipal Home Rule Law.

Appendix A

Insurance Requirements

Non-Collusive Bidding Certification

Legal Status Form

Bid for Performance

Iran Divestment Act of 2012

APPENDIX "A"
COUNTY OF CATTARAUGUS STANDARD INSURANCE REQUIREMENTS

The insurance companies providing these coverages acknowledge that the Named Insured is entering into a contract with the County of Cattaraugus in which the Named Insured agrees to defend, hold harmless, and indemnify the County, its officials, employees, and agents against all claims resulting from work performed, material handled, and services rendered. In some circumstances it will be necessary to require alternate coverage and limits which will be defined in the bid specifications, contract, lease or agreement. The alternate coverage and limits should be evidenced on the certificate in lieu of the standards printed below.

Minimum Coverage Limits are as Follows:

	A	C	Ca	D	F	G	Ga
	Construction & Maintenance	Professional	Low Risk Professional	Property Leased to Others or Use of Facilities	Livery	All Purpose Public Entity, Concessionaire	Low Risk All Purpose Public Entity
** COMMERCIAL GENERAL LIABILITY	\$2,000,000 Agg. \$1,000,000 Occ.	\$2,000,000 Agg. \$1,000,000 Occ.	\$1,000,000 Agg. \$ 500,000 Occ.	\$2,000,000 Agg. \$1,000,000 Occ.	\$2,000,000 Agg. \$1,000,000 Occ.	\$2,000,000 Agg. \$1,000,000 Occ.	\$1,000,000 Agg. \$ 500,000 Occ.
Prem. - Ops.	Include	Include	Include	Include	Include	Include	Include
Prods. - Compl. Ops.	Include	Include	Include	Include	Include	Include	Include
Indep. Contractor	Include	Include	Include	Include	Include	Include	Include
Contractual	Include	Include	Include	Include	Include	Include	Include
BF Property Damage	Include			Include			
X,C,U	Include						
Personal Injury	Include	Include	Include	Include	Include	Include	Include
Liquor Law				Include			
Host Liquor				Include			
** AUTO LIABILITY	\$1,000,000 CSL	\$1,000,000 CSL	\$1,000,000 CSL	\$1,000,000 CSL	\$1,000,000 CSL	\$1,000,000 CSL	\$1,000,000 CSL
Owned	Include	Include	Include	Include	Include	Include	Include
Hired	Include	Include	Include	Include	Include	Include	Include
Non-Owned	Include	Include	Include	Include	Include	Include	Include
** EXCESS LIABILITY	\$3,000,000	\$1,000,000		\$1,000,000	\$3,000,000	\$1,000,000	
WORKERS' COMP.	Statutory or Proof of Exemption	Statutory or Proof of Exemption	Statutory or Proof of Exemption	Statutory or Proof of Exemption	Statutory or Proof of Exemption	Statutory or Proof of Exemption	Statutory or Proof of Exemption
EMPLOYER'S LIABILITY	Unlimited	Unlimited	Unlimited	Unlimited	Unlimited	Unlimited	Unlimited
*** PROFESSIONAL LIAB.		\$3,000,000 Agg. \$1,000,000 Occ.	\$1,000,000 Agg. \$ 500,000 Occ.				

* The Comprehensive/Commercial General Liability limits can be met by one or more policies, or in combination with an Excess and/or Umbrella Liability policy.

The COI must indicate if the coverage trigger in an 'Occurrence' form or a 'Claims-made' form.

All 'Claims-made' policies shall continue to provide evidence of coverage three (3) years after completion of work or product delivery.

** Cattaraugus County MUST be named as Additional Insured for all acts of Named Insured pursuant to this contract

*** Professional Liability policies are not required to have the County as Additional Insured

Each policy, as allowed by law, shall be endorsed stating that the contractor's insurers agree to waive any rights of subrogation against the County of Cattaraugus because of payments for any injury or damages arising out of work performed under this contract.

The following statement must be subscribed by the bidder and affirmed by such bidder as true, under the penalties of perjury.

Pursuant to Section 103-d of the General Municipal Law.

NON-COLLUSIVE BIDDING CERTIFICATION

By submission of this bid, each bidder and each person signing on behalf of any bidder certifies, and in the case of a joint bid, each party thereto certifies as to its own organization, under penalty of perjury, that to the best of knowledge and belief:

The prices in this bid have been arrived at independently without collusion, consultation, communication, or agreement, for the purpose of restricting competition, as to any matter relating to such prices with any other bidder or with any competitor;

Unless otherwise required by law, the prices which have been quoted in this bid have not been knowingly disclosed by the bidder and will not knowingly be disclosed by the bidder prior to opening, directly or indirectly, to any other bidder or to any competitor, and

No attempt has been made or will be made by the bidder to induce any other person, partnership, or corporation to submit or not to submit a bid for the purpose of restricting competition.

(For use of individual bidder)

IN WITNESS WHEREOF, I, _____, doing business under the style and name of _____ at _____ have hereunto subscribed my name under the penalties of perjury at _____ on this ____ day of _____, 20 ____.

d/b/a _____

(For use of partnership bidder)

IN WITNESS WHEREOF, this non-collusive bidding certification has been subscribed, under the penalties of perjury, at _____ on this ____ day of _____, 20 ____, by _____ one of the partners or co-partners of the partnership composed of _____ and _____ doing business under the style, partnership, and firm name of _____ at _____.

Partnership Name

By _____

Co-Partner

(For use of corporate bidder)

RESOLVED, that _____ (name of corporation) be authorized to sign and submit the bid or proposal of this corporation for the following project _____ and to include in such bid or proposal the certificate as to non-collusion required by Section 103-d of the General Municipal Law as the act and deed of such corporation, and for any inaccuracies or misstatements in such certificate, this corporate bidder shall be liable, under the penalties of perjury.

The foregoing is a true and correct copy of the Resolution adopted by _____ Corporation at a meeting of its board of directors held on the ____ day of _____, 20 ____.

Dated at _____ on this ____ day of _____, 20 ____.

(SEAL OF THE CORPORATION)

Secretary

Name of Bidder

By _____

Title

LEGAL STATUS INFORMATION

To facilitate correct drawing and execution of contract, bidder shall supply full information concerning legal status:

FIRM NAME: _____

Federal ID No.: _____

PRINCIPAL OFFICE:

Street _____

City, State, Zip _____

Telephone (____) _____ Fax (____) _____ Email: _____

LOCAL OFFICE:

Street _____

City, State, Zip _____

Telephone (____) _____ Fax (____) _____ Email: _____

CONTRACT TO BE SENT TO: Principal Office _____ Local Office _____

Corporation _____ Partnership _____ Individual _____

(Incorporated under the Laws of the State of _____)

(If foreign corporation, state if authorized to do business in the State of New York:

Yes _____ No _____ Not Applicable _____)

TRADE NAMES:

NAMES AND ADDRESSES OF PARTNERS:

NAME, TITLE, AND ADDRESS OF PERSON AUTHORIZED TO SIGN CONTRACT ON BEHALF OF BIDDER:

Name: _____

Title: _____

Address: _____

PLEASE TYPE OR PRINT

BID FOR PERFORMANCE OF CONTRACT WITH
CATTARAUGUS COUNTY LEGISLATURE
LITTLE VALLEY, NEW YORK

TO: Cattaraugus County Legislature, Little Valley, New York, herein after called the County.

The undersigned, desiring to interpose a bid to provide services for **DPW BID #53- Demolition and Removal of Multiple Structures on Two (2) Lots within Cattaraugus County**, for Cattaraugus County Department of Public Works, does hereby accept all terms, conditions, and agreements contained and set forth in the, Minimum Specifications, Non-Collusive Bidding Certification, Legal Status Information and Bid for Performance of Contract with Cattaraugus County Legislature and does hereby certify, agree and propose as follows:

The undersigned declares that he/she has examined all of the attached documents, and hereby proposes and agrees that, if this bid is accepted, he/she will contract with the County, such contract incorporating the provisions of the documents attached hereto, to furnish all the materials and services and do all the work specified in the attached documents in the manner and time herein specified and according to the requirements as herein set forth, and to take in full payment therefore the bid prices set forth on the preceding specification sheets.

If this proposal is accepted by the County and the undersigned fails to contract as aforesaid, within ten days (not including Sunday) from the date of notice from the County to him/her, then the County may at its option, determine that the bidder has abandoned his/her right to enter into the contract and thereupon the bid and acceptance shall be null and void.

The full name and residences of all persons and parties interested in the foregoing bid as principals are as follows: (Individuals or partnership bids only)

INDIVIDUAL, PARTNERSHIP OR CORPORATE USE

The undersigned certifies, under penalty of perjury, that he is fully authorized to sign this bid.

Name and Address of Bidder:

Authorized Signature and Title:

Signature

Title

Date

“Iran Divestment Act of 2012”

“Iranian Energy Sector Divestment”

Pursuant to State Finance Law §165-a, the Commissioner of General Services is required to develop a list of persons it determines engage in investment activities in Iran, which is defined as provision of goods, services or credit of \$20,000,000 or more, relating to the energy sector.

General Municipal Law §103-g(4) states as follows:

Every bid or proposal hereafter made to a political subdivision of the state or any public department, agency or official thereof where competitive bidding is required by statute, rule, regulation or local law, for work or service performed or to be performed or goods sold or to be sold, shall contain the following statement subscribed by the bidder and affirmed by such bidder as true under penalties of perjury.

The below signed bidder affirms the following as true under penalties of perjury:

- a. “By submission of this bid, the bidder identified herein and each person signing on behalf of the bidder certifies, and in the case of a joint bid each party thereto certifies as to its own organization, under penalty of perjury, that to the best of its knowledge and behalf that this bidder is not on the list created pursuant to paragraph (b) of subdivision 3 of Section 165-a of the state finance law.”

Corporate or Company Name

By:

Signature

Title

Sworn to before me this

____ day of _____, 20 ____

Notary Public

Appendix B

Location Maps, Pictures
& Asbestos Reports

1 Empire St. Franklinville NY



1 Empire Street
Franklinville

1 Empire St. Franklinville NY



NEESON - CLARK ASSOCIATES, INC.

TECHNICAL & ENVIRONMENTAL SERVICES

154 N. UNION STREET, OLEAN, N.Y. 14760

PH:716.373.3067 FAX 716.372.3168

March 19, 2019

Ms. Kate O'Stricker
Development Specialist
Cattaraugus County Economic Development, Planning & Tourism
303 Court Street
Little Valley, New York 14755

RE: Asbestos Inspection – 1 Empire Street, Franklinville, New York 14737

Dear Ms. O'Stricker:

Please find enclosed the pre- demolition Asbestos Inspection / Survey for the residential structure located at the above location. All areas of this structure were accessible and either visually assessed or sampled. Additionally contained within is: The Chain of Custody, Sampling Location Chart, Analytical Results Individual, Business and Laboratory Certifications. **There were no asbestos materials identified.**

TRANSMITTAL

As required by NYSDOL, as per NYCRR 56, Subpart 56-5, and prior to demolition / renovation, one copy of this completed survey shall immediately be sent by the *building / structure* owner to both the local governmental agency charged with issuing applicable permits and the Asbestos Control Bureau district office closest to the building or structure location.

NYSDOL Asbestos Control Bureau
Room 405
65 Court Street
Buffalo, New York 14202

Sincerely,

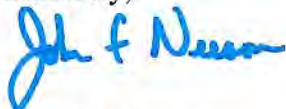

John F. Neeson
Certification # 05 – 07694



EMSL Analytical, Inc.

490 Rowley Road Depew, NY 14043
Tel/Fax: (716) 651-0030 / (716) 651-0394
http://www.EMSL.com / buffalolab@emsl.com

EMSL Order: 141900959
Customer ID: NEES50
Customer PO:
Project ID:

Attention: John F. Neeson
Neeson Clark Associates, Inc.
154 North Union Street
Olean, NY 14760
Phone: (716) 373-3067
Fax: (716) 372-3168
Received Date: 03/15/2019 10:10 AM
Analysis Date: 03/19/2019
Collected Date: 03/14/2019
Project: 1 Empire St. Franklinville NY 14737

Test Report: Asbestos Analysis of Non-Friable Organically Bound Materials by PLM via the NY State ELAP 198.6 Method

Sample ID	Description	Appearance	Matrix Material	% Non-Asbestos Fibers	% Asbestos Types
600 141900959-0001	Window Glaze - w/ Job number 141900811	White Non-Fibrous Homogeneous	100% Other	None	Inconclusive: No Asbestos Detected
600A 141900959-0002	Window Glaze - w/ Job number 141900811	White Non-Fibrous Homogeneous	100% Other	None	Inconclusive: No Asbestos Detected

Analyst(s)

Margo Burgio (2)

Rhonda McGee

Rhonda McGee, Laboratory Manager
or other approved signatory

*Polarized Light Microscopy (PLM) is not consistently reliable in detecting asbestos in floor coverings and similar non-friable organically bound materials. Quantitative Transmission Electron Microscopy is currently the only method that can be used to determine if this material can be considered or treated as non-asbestos containing. The test results contained within this report meet the requirements of NELAC unless otherwise noted. EMSL maintains liability limited to cost of analysis. This report relates only to the samples reported above and may not be reproduced, except in full, without written approval by EMSL. The above test report relates only to the items tested. EMSL bears no responsibility for sample collection activities or analytical method limitations. Samples received in good condition unless otherwise noted.

Samples analyzed by EMSL Analytical, Inc. Depew, NY NYS ELAP 11606

Initial report from: 03/19/2019 10:07:31



EMSL Analytical, Inc.

490 Rowley Road Depew, NY 14043
Tel/Fax: (716) 651-0030 / (716) 651-0394
http://www.EMSL.com / buffalolab@emsl.com

EMSL Order: 141900811
Customer ID: NEES50
Customer PO:
Project ID:

Attention: John F. Neeson
Neeson Clark Associates, Inc.
154 North Union Street
Olean, NY 14760
Phone: (716) 373-3067
Fax: (716) 372-3168
Received Date: 03/06/2019 12:07 PM
Analysis Date: 03/12/2019
Collected Date: 03/05/2019
Project: 1 Empire St. Franklinville NY 14737

Test Report: Asbestos Analysis of Non-Friable Organically Bound Materials by PLM via the NY State ELAP 198.6 Method

Sample ID	Description	Appearance	Matrix Material	% Non-Asbestos Fibers	% Asbestos Types
1 141900811-0001	siding on house below vinyl	Black Non-Fibrous Homogeneous	100% Other	None	Inconclusive: No Asbestos Detected
HA: 1					
1A 141900811-0002	siding on house below vinyl	Black Non-Fibrous Homogeneous	100% Other	None	Inconclusive: No Asbestos Detected
HA: 1					
2 141900811-0003	roof shingles	Black Fibrous Homogeneous	95.9% Other	4.1 Glass	Inconclusive: No Asbestos Detected
HA: 2					
2A 141900811-0004	roof shingles	Black Fibrous Homogeneous	97.4% Other	2.6 Glass	Inconclusive: No Asbestos Detected
HA: 2					
7 141900811-0014	kitchen flooring oldest layer	White/Black Non-Fibrous Homogeneous	100% Other	None	Inconclusive: No Asbestos Detected
HA: 7					
7A 141900811-0015	kitchen flooring oldest layer	White/Black Non-Fibrous Homogeneous	100% Other	None	Inconclusive: No Asbestos Detected
HA: 7					
8 141900811-0016	kitchen flooring newest layer	Black/Beige Non-Fibrous Homogeneous	100% Other	None	Inconclusive: No Asbestos Detected
HA: 8					
8A 141900811-0017	kitchen flooring newest layer	Black/Beige Non-Fibrous Homogeneous	100% Other	None	Inconclusive: No Asbestos Detected
HA: 8					
9 141900811-0018	rear room off of kitchen floor	Black/Beige Non-Fibrous Homogeneous	100% Other	None	Inconclusive: No Asbestos Detected
HA: 9					

*Polarized Light Microscopy (PLM) is not consistently reliable in detecting asbestos in floor coverings and similar non-friable organically bound materials. Quantitative Transmission Electron Microscopy is currently the only method that can be used to determine if this material can be considered or treated as non-asbestos containing. The test results contained within this report meet the requirements of NELAC unless otherwise noted. EMSL maintains liability limited to cost of analysis. This report relates only to the samples reported above and may not be reproduced, except in full, without written approval by EMSL. The above test report relates only to the items tested. EMSL bears no responsibility for sample collection activities or analytical method limitations. Samples received in good condition unless otherwise noted.
Samples analyzed by EMSL Analytical, Inc. Depew, NY NYS ELAP 11606

Initial report from: 03/12/2019 14:25:20



EMSL Analytical, Inc.
 490 Rowley Road Depew, NY 14043
 Tel/Fax: (716) 651-0030 / (716) 651-0394
 http://www.EMSL.com / buffalo@emsl.com

EMSL Order: 141900811
Customer ID: NEES50
Customer PO:
Project ID:

Attention: John F. Neeson
 Neeson Clark Associates, Inc.
 154 North Union Street
 Olean, NY 14760
Phone: (716) 373-3067
Fax: (716) 372-3168
Received Date: 03/06/2019 12:07 PM
Analysis Date: 03/12/2019
Collected Date: 03/05/2019

Project: 1 Empire St. Franklinville NY 14737

Test Report: Asbestos Analysis of Non-Friable Organically Bound Materials by PLM via the NY State ELAP 198.6 Method

Sample ID	Description	Appearance	Matrix Material	% Non-Asbestos Fibers	% Asbestos Types
9A 141900811-0019	rear room off of kitchen floor	Black/Beige Non-Fibrous Homogeneous	100% Other	None	Inconclusive: No Asbestos Detected
HA: 9					
100 141900811-0020	single car garage roof	Black Fibrous Homogeneous	96.7% Other	3.3 Glass	Inconclusive: No Asbestos Detected
HA: 100					
100A 141900811-0021	single car garage roof	Black Fibrous Homogeneous	96.4% Other	3.6 Glass	Inconclusive: No Asbestos Detected
HA: 100					
200 141900811-0024	ceiling material	Brown Non-Fibrous Homogeneous	100% Other	None	Inconclusive: No Asbestos Detected
HA: 200					
200A 141900811-0025	ceiling material	Brown Non-Fibrous Homogeneous	100% Other	None	Inconclusive: No Asbestos Detected
HA: 200					
201 141900811-0026	flooring grey checked pattern	Tan/Black Non-Fibrous Homogeneous	100% Other	None	Inconclusive: No Asbestos Detected
HA: 201					
201A 141900811-0027	flooring grey checked pattern	Tan/Black Non-Fibrous Homogeneous	100% Other	None	Inconclusive: No Asbestos Detected
HA: 201					
202 141900811-0028	bathroom flooring	White Non-Fibrous Homogeneous	100% Other	None	Inconclusive: No Asbestos Detected
HA: 202					
202A 141900811-0029	bathroom flooring	White Non-Fibrous Homogeneous	100% Other	None	Inconclusive: No Asbestos Detected
HA: 202					

*Polarized Light Microscopy (PLM) is not consistently reliable in detecting asbestos in floor coverings and similar non-friable organically bound materials. Quantitative Transmission Electron Microscopy is currently the only method that can be used to determine if this material can be considered or treated as non-asbestos containing. The test results contained within this report meet the requirements of NELAC unless otherwise noted. EMSL maintains liability limited to cost of analysis. This report relates only to the samples reported above and may not be reproduced, except in full, without written approval by EMSL. The above test report relates only to the items tested. EMSL bears no responsibility for sample collection activities or analytical method limitations. Samples received in good condition unless otherwise noted.

Samples analyzed by EMSL Analytical, Inc. Depew, NY NYS ELAP 11606

Initial report from: 03/12/2019 14:25:20



EMSL Analytical, Inc.

490 Rowley Road Depew, NY 14043
Tel/Fax: (716) 651-0030 / (716) 651-0394
http://www.EMSL.com / buffalolab@emsl.com

EMSL Order: 141900811
Customer ID: NEES50
Customer PO:
Project ID:

Attention: John F. Neeson
Neeson Clark Associates, Inc.
154 North Union Street
Olean, NY 14760
Phone: (716) 373-3067
Fax: (716) 372-3168
Received Date: 03/06/2019 12:07 PM
Analysis Date: 03/12/2019
Collected Date: 03/05/2019
Project: 1 Empire St. Franklinville NY 14737

Test Report: Asbestos Analysis of Non-Friable Organically Bound Materials by PLM via the NY State ELAP 198.6 Method

Sample ID	Description	Appearance	Matrix Material	% Non-Asbestos Fibers	% Asbestos Types
-----------	-------------	------------	-----------------	-----------------------	------------------

Analyst(s)
Margo Burgio (18)

Rhonda McGee
Rhonda McGee, Laboratory Manager
or other approved signatory

*Polarized Light Microscopy (PLM) is not consistently reliable in detecting asbestos in floor coverings and similar non-friable organically bound materials. Quantitative Transmission Electron Microscopy is currently the only method that can be used to determine if this material can be considered or treated as non-asbestos containing. The test results contained within this report meet the requirements of NELAC unless otherwise noted. EMSL maintains liability limited to cost of analysis. This report relates only to the samples reported above and may not be reproduced, except in full, without written approval by EMSL. The above test report relates only to the items tested. EMSL bears no responsibility for sample collection activities or analytical method limitations. Samples received in good condition unless otherwise noted.
Samples analyzed by EMSL Analytical, Inc. Depew, NY NYS ELAP 11606

Initial report from: 03/12/2019 14:25:20



EMSL Analytical, Inc.
 490 Rowley Road Depew, NY 14043
 Tel/Fax: (716) 651-0030 / (716) 651-0394
 http://www.EMSL.com / buffalolab@emsl.com

EMSL Order: 141900959
 Customer ID: NEES50
 Customer PO:
 Project ID:

Attention: John F. Neeson
 Neeson Clark Associates, Inc.
 154 North Union Street
 Olean, NY 14760

Phone: (716) 373-3067
 Fax: (716) 372-3168
 Received Date: 03/15/2019 10:10 AM
 Analysis Date: 03/19/2019
 Collected Date: 03/14/2019

Project: 1 Empire St. Franklinville NY 14737

Test Report: Asbestos Analysis of Non-Friable Organically Bound Materials by Transmission Electron Microscopy via NYS ELAP Method 198.4

Sample ID	Description	Appearance	Matrix Material	% Non-Asbestos Fibers	% Asbestos Types	% Total Asbestos
600 141900959-0001	Window Glaze - w/ Job number 141900811	White Non-Fibrous Homogeneous	100% Other	None	No Asbestos Detected	None Detected
600A 141900959-0002	Window Glaze - w/ Job number 141900811	White Non-Fibrous Homogeneous	100% Other	None	No Asbestos Detected	None Detected

Analyst(s) _____
 Mark Tate (2)

Rhonda McGee

Rhonda McGee, Laboratory Manager
 or other approved signatory

Analytical Sensitivity <1% Asbestos. This laboratory is not responsible for % asbestos in total sample when the residue only is submitted for analysis. The above report relates only to the items tested. This report may not be reproduced, except in full, without written approval by EMSL Analytical, Inc. Samples received in good condition unless otherwise noted.
 Samples analyzed by EMSL Analytical, Inc. Depew, NY NYS ELAP 11606

Initial report from: 03/19/2019 10:49 AM



EMSL Analytical, Inc.

490 Rowley Road Depew, NY 14043
Tel/Fax: (716) 651-0030 / (716) 651-0394
http://www.EMSL.com / buffalo@emsl.com

EMSL Order: 141900811
Customer ID: NEES50
Customer PO:
Project ID:

Attention: John F. Neeson
Neeson Clark Associates, Inc.
154 North Union Street
Olean, NY 14760

Phone: (716) 373-3067
Fax: (716) 372-3168
Received Date: 03/06/2019 12:07 PM
Analysis Date: 03/13/2019
Collected Date: 03/05/2019

Project: 1 Empire St. Franklinville NY 14737

Test Report: Asbestos Analysis of Non-Friable Organically Bound Materials by Transmission Electron Microscopy via NYS ELAP Method 198.4

Sample ID	Description	Appearance	Matrix Material	% Non-Asbestos Fibers	% Asbestos Types	% Total Asbestos
1 141900811-0001	siding on house below vinyl	Black Fibrous Homogeneous	100% Other	None	No Asbestos Detected	None Detected
HA: 1						
1A 141900811-0002	siding on house below vinyl	Black Fibrous Homogeneous	100% Other	None	No Asbestos Detected	None Detected
HA: 1						
2 141900811-0003	roof shingles	Black Fibrous Homogeneous	100% Other	None	No Asbestos Detected	None Detected
HA: 2						
2A 141900811-0004	roof shingles	Black Fibrous Homogeneous	100% Other	None	No Asbestos Detected	None Detected
HA: 2						
7 141900811-0014	kitchen flooring oldest layer	White/Black Fibrous Homogeneous	100% Other	None	No Asbestos Detected	None Detected
HA: 7						
7A 141900811-0015	kitchen flooring oldest layer	White/Black Fibrous Homogeneous	100% Other	None	No Asbestos Detected	None Detected
HA: 7						
8 141900811-0016	kitchen flooring newest layer	Black/Beige Fibrous Homogeneous	100% Other	None	No Asbestos Detected	None Detected
HA: 8						
8A 141900811-0017	kitchen flooring newest layer	Black/Beige Fibrous Homogeneous	100% Other	None	No Asbestos Detected	None Detected
HA: 8						
9 141900811-0018	rear room off of kitchen floor	Black/Beige Non-Fibrous Homogeneous	100% Other	None	No Asbestos Detected	None Detected
HA: 9						

Analytical Sensitivity <1% Asbestos. This laboratory is not responsible for % asbestos in total sample when the residue only is submitted for analysis. The above report relates only to the items tested. This report may not be reproduced, except in full, without written approval by EMSL Analytical, Inc. Samples received in good condition unless otherwise noted.
Samples analyzed by EMSL Analytical, Inc. Depew, NY NYS ELAP 11606

Initial report from: 03/12/2019 05:12 PM



EMSL Analytical, Inc.

490 Rowley Road Depew, NY 14043
Tel/Fax: (716) 651-0030 / (716) 651-0394
http://www.EMSL.com / buffalo@emsl.com

EMSL Order: 141900811
Customer ID: NEES50
Customer PO:
Project ID:

Attention: John F. Neeson
Neeson Clark Associates, Inc.
154 North Union Street
Olean, NY 14760

Phone: (716) 373-3067
Fax: (716) 372-3168
Received Date: 03/06/2019 12:07 PM
Analysis Date: 03/13/2019
Collected Date: 03/05/2019

Project: 1 Empire St. Franklinville NY 14737

Test Report: Asbestos Analysis of Non-Friable Organically Bound Materials by Transmission Electron Microscopy via NYS ELAP Method 198.4

Sample ID	Description	Appearance	Matrix Material	% Non-Asbestos Fibers	% Asbestos Types	% Total Asbestos
9A 141900811-0019	rear room off of kitchen floor	Black/Beige Non-Fibrous Homogeneous	100% Other	None	No Asbestos Detected	None Detected
HA: 9						
100 141900811-0020	single car garage roof	Black Fibrous Homogeneous	100% Other	None	No Asbestos Detected	None Detected
HA: 100						
100A 141900811-0021	single car garage roof	Black Fibrous Homogeneous	100% Other	None	No Asbestos Detected	None Detected
HA: 100						
200 141900811-0024	ceiling material	Brown Fibrous Homogeneous	100% Other	None	No Asbestos Detected	None Detected
HA: 200						
200A 141900811-0025	ceiling material	Brown Fibrous Homogeneous	100% Other	None	No Asbestos Detected	None Detected
HA: 200						
201 141900811-0026	flooring grey checked pattern	Tan/Black Fibrous Homogeneous	100% Other	None	No Asbestos Detected	None Detected
HA: 201						
201A 141900811-0027	flooring grey checked pattern	Tan/Black Fibrous Homogeneous	100% Other	None	No Asbestos Detected	None Detected
HA: 201						
202 141900811-0028	bathroom flooring	White Non-Fibrous Homogeneous	100% Other	None	No Asbestos Detected	None Detected
HA: 202						
202A 141900811-0029	bathroom flooring	White Non-Fibrous Homogeneous	100% Other	None	No Asbestos Detected	None Detected
HA: 202						

Analytical Sensitivity <1% Asbestos. This laboratory is not responsible for % asbestos in total sample when the residue only is submitted for analysis. The above report relates only to the items tested. This report may not be reproduced, except in full, without written approval by EMSL Analytical, Inc. Samples received in good condition unless otherwise noted.
Samples analyzed by EMSL Analytical, Inc. Depew, NY NYS ELAP 11606

Initial report from: 03/12/2019 05:12 PM



EMSL Analytical, Inc.

490 Rowley Road Depew, NY 14043
Tel/Fax: (716) 651-0030 / (716) 651-0394
<http://www.EMSL.com> / buffalolab@emsl.com

EMSL Order: 141900811
Customer ID: NEES50
Customer PO:
Project ID:

Attention: John F. Neeson
Neeson Clark Associates, Inc.
154 North Union Street
Olean, NY 14760

Phone: (716) 373-3067
Fax: (716) 372-3168
Received Date: 03/06/2019 12:07 PM
Analysis Date: 03/13/2019
Collected Date: 03/05/2019

Project: 1 Empire St. Franklinville NY 14737

Test Report:Asbestos Analysis of Non-Friable Organically Bound Materials by Transmission Electron Microscopy via NYS ELAP Method 198.4

Sample ID	Description	Appearance	Matrix Material	% Non-Asbestos Fibers	% Asbestos Types	% Total Asbestos
-----------	-------------	------------	-----------------	-----------------------	------------------	------------------

Analyst(s)
Mark Tate (18)

Rhonda McGee, Laboratory Manager
or other approved signatory

Analytical Sensitivity <1% Asbestos. This laboratory is not responsible for % asbestos in total sample when the residue only is submitted for analysis. The above report relates only to the items tested. This report may not be reproduced, except in full, without written approval by EMSL Analytical, Inc. Samples received in good condition unless otherwise noted.
Samples analyzed by EMSL Analytical, Inc. Depew, NY NYS ELAP 11606

Initial report from: 03/12/2019 05:12 PM



EMSL Analytical, Inc.
 490 Rowley Road Depew, NY 14043
 Phone/Fax: (716) 651-0030 / (716) 651-0394
 http://www.EMSL.com / buffalolab@emsl.com

EMSL Order: 141900811
Customer ID: NEES50
Customer PO:
Project ID:

Attention: John F. Neeson
 Neeson Clark Associates, Inc.
 154 North Union Street
 Olean, NY 14760

Phone: (716) 373-3067
Fax: (716) 372-3168
Received: 03/06/2019 12:07 PM
Analysis Date: 03/12/2019
Collected: 03/05/2019

Project: 1 Empire St. Franklinville NY 14737

Test Report: Asbestos Analysis of Bulk Materials by PLM via the NY State ELAP 198.1

Method

Sample	Description	Appearance	Non-Asbestos		Asbestos
			% Fibrous	% Non-Fibrous	% Type
3 141900811-0005	blown in insulation	Brown Fibrous Homogeneous	90% Cellulose	10% Non-fibrous (Other)	None Detected
			HA: 3		
3A 141900811-0006	blown in insulation	Brown Fibrous Homogeneous	90% Cellulose	10% Non-fibrous (Other)	None Detected
			HA: 3		
4 141900811-0007	plaster basement stairway	Gray Fibrous Homogeneous	3% Cellulose	97% Non-fibrous (Other)	None Detected
			HA: 4		
4A 141900811-0008	plaster basement stairway	Gray Fibrous Homogeneous	3% Cellulose	97% Non-fibrous (Other)	None Detected
			HA: 4		
5 141900811-0009	drywall	White Fibrous Homogeneous	4% Cellulose	96% Non-fibrous (Other)	None Detected
			HA: 5		
5A 141900811-0010	drywall	White Fibrous Homogeneous	4% Cellulose	96% Non-fibrous (Other)	None Detected
			HA: 5		
6 141900811-0011	joint compound	White Fibrous Homogeneous	4% Cellulose	96% Non-fibrous (Other)	None Detected
			HA: 6		
6A 141900811-0012	joint compound	White Fibrous Homogeneous	4% Cellulose	96% Non-fibrous (Other)	None Detected
			HA: 6		

EMSL maintains liability limited to cost of analysis. This report relates only to the samples reported and may not be reproduced, except in full, without written approval by EMSL. EMSL bears no responsibility for sample collection activities or analytical method limitations. Interpretation and use of test results are the responsibility of the client. This report must not be used by the client to claim product certification, approval, or endorsement by NVLAP, NIST or any agency of the federal government. Non-friable organically bound materials present a problem matrix and therefore EMSL recommends gravimetric reduction prior to analysis. Samples received in good condition unless otherwise noted. All samples examined for the presence of vermiculite.

Samples analyzed by EMSL Analytical, Inc. Depew, NY NYS ELAP 11606

Initial report from: 03/12/2019 15:12:27



EMSL Analytical, Inc.

490 Rowley Road Depew, NY 14043
Phone/Fax: (716) 651-0030 / (716) 651-0394
http://www.EMSL.com / buffalo@emsl.com

EMSL Order: 141900811
Customer ID: NEES50
Customer PO:
Project ID:

Attention: John F. Neeson
Neeson Clark Associates, Inc.
154 North Union Street
Olean, NY 14760
Phone: (716) 373-3067
Fax: (716) 372-3168
Received: 03/06/2019 12:07 PM
Analysis Date: 03/12/2019
Collected: 03/05/2019
Project: 1 Empire St. Franklinville NY 14737

Test Report: Asbestos Analysis of Bulk Materials by PLM via the NY State ELAP 198.1 Method

Sample	Description	Appearance	Non-Asbestos		Asbestos
			% Fibrous	% Non-Fibrous	% Type
6B 141900811-0013	joint compound	White Fibrous Homogeneous	4% Cellulose	96% Non-fibrous (Other)	None Detected
			HA: 6		
101 141900811-0022	single car wall underlayment	Brown/Black Fibrous Homogeneous	90% Cellulose	10% Non-fibrous (Other)	None Detected
			HA: 101		
101A 141900811-0023	single car wall underlayment	Brown/Black Fibrous Homogeneous	90% Cellulose	10% Non-fibrous (Other)	None Detected
			HA: 101		
203 141900811-0030	wall material w/ white coating rear room	Tan/White Fibrous Homogeneous	4% Cellulose	96% Non-fibrous (Other)	None Detected
			HA: 203		
203A 141900811-0031	wall material w/ white coating rear room	Tan/White Fibrous Homogeneous	4% Cellulose	96% Non-fibrous (Other)	None Detected
			HA: 203		

Analyst(s)

Shauna Strnad (13)

Rhonda McGee, Laboratory Manager
or other approved signatory

EMSL maintains liability limited to cost of analysis. This report relates only to the samples reported and may not be reproduced, except in full, without written approval by EMSL. EMSL bears no responsibility for sample collection activities or analytical method limitations. Interpretation and use of test results are the responsibility of the client. This report must not be used by the client to claim product certification, approval, or endorsement by NVLAP, NIST or any agency of the federal government. Non-friable organically bound materials present a problem matrix and therefore EMSL recommends gravimetric reduction prior to analysis. Samples received in good condition unless otherwise noted. All samples examined for the presence of vermiculite.

Samples analyzed by EMSL Analytical, Inc. Depew, NY NYS ELAP 11606
Initial report from: 03/12/2019 15:12:27



**Asbestos Bulk Building Material
Chain of Custody
EMSL Order Number (Lab Use Only):**

EMSL ANALYTICAL INC.
200 ROUTE 130 NORTH
CINNARUSSON, NJ 08077
PHONE: (800) 220-3675
FAX: (856) 736-5874

141900959

Company: NEESON-Clark Assoc		EMSL-Bill to: <input checked="" type="checkbox"/> Same <input type="checkbox"/> Different <small>If Bill to is Different note instructions in Comments**</small>	
Street: 154 N. UNION ST		Third Party Billing requires written authorization from third party	
City: OLEAN	State/Province: NY	Zip/Postal Code: 14760	Country:
Report To (Name): JOHN F. NEESON		Telephone #:	
Email Address: JNEESON68@HOTMAIL.COM		Fax #:	Purchase Order:
Project Name/Number:		Please Provide Results: <input type="checkbox"/> Fax <input type="checkbox"/> Email	
U.S. State Samples Taken:		CT Samples: <input type="checkbox"/> Commercial/Taxable <input type="checkbox"/> Residential/Tax Exempt	

Turnaround Time (TAT) Options* - Please Check

3 Hour
 6 Hour
 24 Hour
 48 Hour
 72 Hour
 96 Hour
 1 Week
 2 Week

*For TEM Air 3 hr through 6 hr, please call ahead to schedule. *There is a premium charge for 3 Hour TEM AHERA or EPA Level II TAT. You will be asked to sign an authorization form for this service. Analysis completed in accordance with EMSL's Terms and Conditions located in the Analytical Price Guide.

PLM - Bulk (reporting limit)		TEM - Bulk	
<input type="checkbox"/> PLM EPA 600/R-93/116 (<1%) <input type="checkbox"/> PLM EPA NOB (<1%) Point Count <input type="checkbox"/> 400 (<0.25%) <input type="checkbox"/> 1000 (<0.1%) Point Count w/Gravimetric <input type="checkbox"/> 400 (<0.25%) <input type="checkbox"/> 1000 (<0.1%) <input type="checkbox"/> NIOSH 9002 (<1%) <input checked="" type="checkbox"/> NY ELAP Method 198.1 (friable in NY) <input checked="" type="checkbox"/> NY ELAP Method 198.6 NOB (non-friable-NY) <input type="checkbox"/> OSHA ID-191 Modified <input type="checkbox"/> Standard Addition Method		<input type="checkbox"/> TEM EPA NOB - EPA 600/R-93/116 Section 2.5.5.1 <input checked="" type="checkbox"/> NY ELAP Method 198.4 (TEM) <input type="checkbox"/> Chatfield Protocol (semi-quantitative) <input type="checkbox"/> TEM % by Mass - EPA 600/R-93/116 Section 2.5.5.2 <input type="checkbox"/> TEM Qualitative via Filtration Prep Technique <input type="checkbox"/> TEM Qualitative via Drop Mount Prep Technique	
		Other	
		<input type="checkbox"/>	

Check For Positive Stop - Clearly Identify Homogenous Group Date Sampled:

Samplers Name: **JOHN F. NEESON** Samplers Signature: *John F. Neeson*

Sample #	HA #	Sample Location	Material Description
600		Window Glaze	
600A		" "	w/ SOB Number #141900811

Client Sample # (s): - Total # of Samples:

Relinquished (Client): **JOHN F. NEESON** Date: **3/14/19** Time: **FedEx**

Received (Lab): Date: Time:

Comments/Special Instructions: **1 EMPIRE ST. FRANKLINVILLE NY 14737**

RECEIVED

MAR 15 2019

BY: *[Signature]* **WIDAM**
FEDX



**Asbestos Bulk Building Material
Chain of Custody**
EMSL Order Number (Lab Use Only):

EMSL ANALYTICAL INC.
200 ROUTE 130 NORTH
CINNARDISTON, NJ 08077
PHONE (800) 220-2675
FAX: (856) 738-3374

141900811

Company: NEESON-Clark Assoc		EMSL-Bill to: <input checked="" type="checkbox"/> Same <input type="checkbox"/> Different <small>(if Bill to is Different refer instructions in Comments)</small>	
Street: 154 N. UNION ST		Third Party Billing requires written authorization from third party	
City: OLEAN	State/Province: NY	Zip/Postal Code: 14760	Country:
Report To (Name): JOHN F. NEESON		Telephone #:	
Email Address: JNEESON68@HOTMAIL.COM		Fax #:	Purchase Order:
Project Name/Number:		Please Provide Results: <input type="checkbox"/> Fax <input type="checkbox"/> Email	
U.S. State Samples Taken:		CT Samples: <input type="checkbox"/> Commercial/Taxable <input type="checkbox"/> Residential/Tax Exempt	
Turnaround Time (TAT) Options* - Please Check			
<input type="checkbox"/> 3 Hour <input type="checkbox"/> 6 Hour <input type="checkbox"/> 24 Hour <input type="checkbox"/> 48 Hour <input type="checkbox"/> 72 Hour <input type="checkbox"/> 96 Hour <input checked="" type="checkbox"/> 1 Week <input type="checkbox"/> 2 Week			
<small>*For TEM Air 3 hr through 6 hr, please call ahead to schedule. There is a premium charge for 3 Hour TEM AHERA or EPA Level II TAT. You will be asked to sign an authorization form for this service. Analysis completed in accordance with EMSL's Terms and Conditions located in the Analytical Price Guide.</small>			
PLM - Bulk (reporting limit)		TEM - Bulk	
<input type="checkbox"/> PLM EPA 600/R-93/116 (<1%) <input type="checkbox"/> PLM EPA NOB (<1%) Point Count <input type="checkbox"/> 400 (<0.25%) <input type="checkbox"/> 1000 (<0.1%) Point Count w/Gravimetric <input type="checkbox"/> 400 (<0.25%) <input type="checkbox"/> 1000 (<0.1%) <input type="checkbox"/> NIOSH 9002 (<1%) <input checked="" type="checkbox"/> NY ELAP Method 198.1 (friable in NY) <input checked="" type="checkbox"/> NY ELAP Method 198.6 NOB (non-friable-NY) <input type="checkbox"/> OSHA ID-191 Modified <input type="checkbox"/> Standard Addition Method		<input type="checkbox"/> TEM EPA NOB - EPA 600/R-93/116 Section 2.5.5.1 <input checked="" type="checkbox"/> NY ELAP Method 198.4 (TEM) <input type="checkbox"/> Chatfield Protocol (semi-quantitative) <input type="checkbox"/> TEM % by Mass - EPA 600/R-93/116 Section 2.5.5.2 <input type="checkbox"/> TEM Qualitative via Filtration Prep Technique <input type="checkbox"/> TEM Qualitative via Drop Mount Prep Technique Other: <input type="checkbox"/>	
<input checked="" type="checkbox"/> Check For Positive Stop - Clearly Identify Homogenous Group		Date Sampled: 3/5/19	
Samplers Name: JOHN F. NEESON		Samplers Signature: <i>John F. Neeson</i>	
Sample #	HA #	Sample Location	Material Description
(1)(1)		Siding on House. Below Vinyl	
(2)(2)		Roof Shingles	
(3)(3)		Blow-in Insulation	
(4)(4)		Plaster - Basement Stairway	
(5)(5)		Dry wall	
(6)(6)		Joint Compound	
(7)(7)		Kitchen Flooring - oldest layer	* IF (7) or (8) is Positive Do NOT Test (9) or (9a) *
(8)(8)		" " - newest layer	
(9)(9)		Room Room off of Kitchen Floor	
Client Sample # (s):		Total # of Samples:	
Relinquished (Client): JOHN F. NEESON		Date: 3/5/19	Time: FED EX
Received (Lab):		Date:	Time:
Comments/Special Instructions: 1 Empire St. Franklinville NY 14737			

RECEIVED
MAR 06 2019
3/6/19 pm

BY: *JMK/12/07 pm*
FED EX

STATE OF NEW YORK - DEPARTMENT OF LABOR
ASBESTOS CERTIFICATE

N.Y.S.



JOHN F NEESON
CLASS(EXPIRES)
D INSP(05/19)

CERT# 05-07694
DMV# 999306546

MUST BE CARRIED ON ASBESTOS PROJECTS

XXXXXXXXXXXXXXXXXXXX

New York State – Department of Labor

Division of Safety and Health
License and Certificate Unit
State Campus, Building 12
Albany, NY 12240

ASBESTOS HANDLING LICENSE

Neeson-Clark Associates, Inc.
742 Grandview Ave.
Olean, NY 14760

FILE NUMBER: 06-0677
LICENSE NUMBER: 29336
LICENSE CLASS: RESTRICTED
DATE OF ISSUE: 06/28/2018
EXPIRATION DATE: 06/30/2019

Duly Authorized Representative – John F Neeson Sr:

This license has been issued in accordance with applicable provisions of Article 30 of the Labor Law of New York State and of the New York State Codes, Rules and Regulations (12 NYCRR Part 56). It is subject to suspension or revocation for a (1) serious violation of state, federal or local laws with regard to the conduct of an asbestos project, or (2) demonstrated lack of responsibility in the conduct of any job involving asbestos or asbestos material.

This license is valid only for the contractor named above and this license or a photocopy must be prominently displayed at the asbestos project worksite. This license verifies that all persons employed by the licensee on an asbestos project in New York State have been issued an Asbestos Certificate, appropriate for the type of work they perform, by the New York State Department of Labor.



Eileen M. Franko, Director
For the Commissioner of Labor

SH 432 (8/12)

United States Department of Commerce
National Institute of Standards and Technology

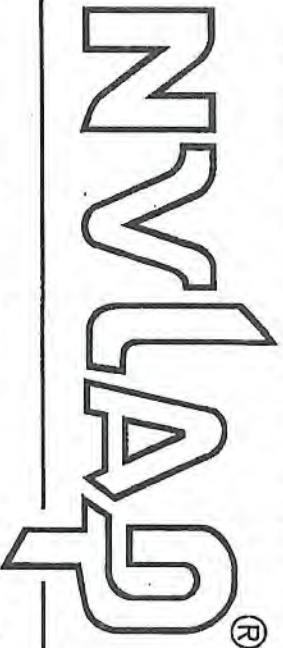

Certificate of Accreditation to ISO/IEC 17025:2005

NVLAP LAB CODE: 200056-0

EMSL Analytical, Inc.
Depew, NY

*is accredited by the National Voluntary Laboratory Accreditation Program for specific services,
listed on the Scope of Accreditation, for:*

Asbestos Fiber Analysis

*This laboratory is accredited in accordance with the recognized International Standard ISO/IEC 17025:2005.
This accreditation demonstrates technical competence for a defined scope and the operation of a laboratory quality
management system (refer to joint ISO-ILAC-IAF Communiqué dated January 2009).*

2018-07-01 through 2019-06-30

Effective Dates



[Signature]
For the National Voluntary Laboratory Accreditation Program



SCOPE OF ACCREDITATION TO ISO/IEC 17025:2005

EMSL Analytical, Inc.
490 Rowley Road
Depew, NY 14043
Ms. Rhonda McGee
Phone: (716) 651-0030 Fax: (716) 651-0394
Email: rmcgee@emsl.com
<http://www.emsl.com/>

ASBESTOS FIBER ANALYSIS

NVLAP LAB CODE 200056-0

Bulk Asbestos Analysis

<u>Code</u>	<u>Description</u>
18/A01	EPA -- 40 CFR Appendix E to Subpart E of Part 763, Interim Method of the Determination of Asbestos in Bulk Insulation Samples
18/A03	EPA 600/R-93/116: Method for the Determination of Asbestos in Bulk Building Materials

Airborne Asbestos Analysis

<u>Code</u>	<u>Description</u>
18/A02	U.S. EPA's "Interim Transmission Electron Microscopy Analytical Methods-Mandatory and Nonmandatory-and Mandatory Section to Determine Completion of Response Actions" as found in 40 CFR, Part 763, Subpart E, Appendix A.

A handwritten signature in black ink, appearing to read "Rhonda McGee".

For the National Voluntary Laboratory Accreditation Program

NEW YORK STATE DEPARTMENT OF HEALTH
WADSWORTH CENTER



Expires 12:01 AM April 01, 2019
Issued April 01, 2018

CERTIFICATE OF APPROVAL FOR LABORATORY SERVICE

Issued in accordance with and pursuant to section 502 Public Health Law of New York State

MS. RHONDA R. MCGEE
EMSL ANALYTICAL INC
490 ROWLEY ROAD
DEPEW, NY 14043

NY Lab Id No: 11606

*is hereby APPROVED as an Environmental Laboratory for the category
ENVIRONMENTAL ANALYSES AIR AND EMISSIONS
All approved subcategories and/or analytes are listed below:*

Miscellaneous

Asbestos

40 CFR 763 APX A No. III

YAMATE, AGARWAL GIBB

NIOSH 7402

Fibers

NIOSH 7400 A RULES

Serial No.: 57853

Property of the New York State Department of Health. Certificates are valid only at the address shown, must be conspicuously posted, and are printed on secure paper. Continued accreditation depends on successful ongoing participation in the Program. Consumers are urged to call (518) 485-5570 to verify the laboratory's accreditation status.

6197 Shady Lane, Lyndon



6197 Shady Lane
59.001-1-51.3
Lyndon

6197 Shady Lane, Lyndon

Photo 1



Photo 2



Photo 3

CATTARAUGUS COUNTY BOARD OF HEALTH

**OFFICIAL NOTICE:
ORDER TO REMAIN
VACANT**

By ORDER of the Cattaraugus County Board of Health, arising from violations of the Sanitary Code of the Cattaraugus County Health District relating to the improper discharge of untreated sewage.

This Dwelling located at 6197 Shady Lane, Town of Lyndon is hereby declared uninhabitable and shall:

Remain vacant until a Cattaraugus County Health Department approved sewage disposal system is constructed to serve the premises.

Failure to comply with this Notice and Order will result in further enforcement proceedings and the assessment of additional penalties to the fullest extent allowed by law.

July 3, 2014
Date

Kevin Hawkins, MD, MPH
Secretary, Cattaraugus County Board of Health

BY ORDER OF CATTARAUGUS COUNTY BOARD OF HEALTH

WARNING: No person shall interfere with or obstruct any health activities in the premises of any District, nor violate with the requirements of the Public Health Law, or 20NYCRR, on any place or premises, and shall any person obstruct, hinder or prevent any work planned, except by direction of the Commissioner. In the event of any such refusal being carried out, it shall be the duty of the named authority of this process to issue the enforcement of such Law.

Photo 4

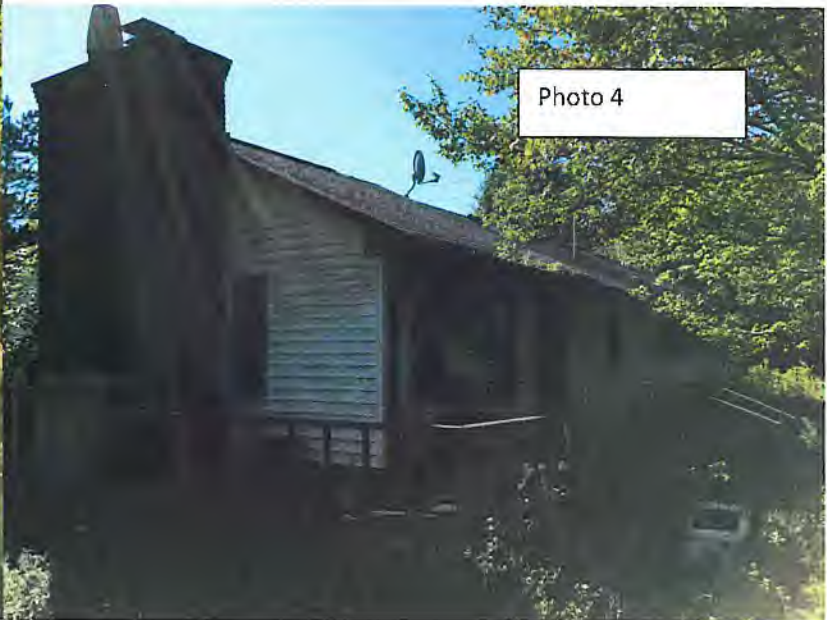

6197 Shady Lane, Lyndon



NEESON - CLARK ASSOCIATES, INC.

TECHNICAL & ENVIRONMENTAL SERVICES

154 N. UNION STREET, OLEAN, N.Y. 14760

PH:716.373.3067 FAX 716.372.3168

March 19, 2019

Ms. Kate O'Stricker
Development Specialist
Cattaraugus County Economic Development, Planning & Tourism
303 Court Street
Little Valley, New York 14755

RE: Asbestos Inspection – 6197 Shady Lane, Lyndon, New York 14737

Dear Ms. O'Stricker:

Please find enclosed the pre- demolition Asbestos Inspection / Survey for the residential structure located at the above location. All areas of this structure were accessible and either visually assessed or sampled. Additionally contained within is: The Chain of Custody, Sampling Location Chart, Analytical Results Individual, Business and Laboratory Certifications. **There were no asbestos materials identified.**

TRANSMITTAL

As required by NYSDOL, as per NYCRR 56, Subpart 56-5, and prior to demolition / renovation, one copy of this completed survey shall immediately be sent by the *building / structure* owner to both the local governmental agency charged with issuing applicable permits and the Asbestos Control Bureau district office closest to the building or structure location.

NYSDOL Asbestos Control Bureau
Room 405
65 Court Street
Buffalo, New York 14202

Sincerely,

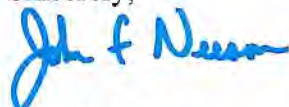

John F. Neeson
Certification # 05 – 07694



EMSL Analytical, Inc.

490 Rowley Road Depew, NY 14043
Tel/Fax: (716) 651-0030 / (716) 651-0394
http://www.EMSL.com / buffalolab@emsl.com

EMSL Order: 141900835
Customer ID: NEES50
Customer PO:
Project ID:

Attention: John F. Neeson
Neeson Clark Associates, Inc.
154 North Union Street
Olean, NY 14760

Phone: (716) 373-3067
Fax: (716) 372-3168
Received Date: 03/07/2019 11:30 AM
Analysis Date: 03/13/2019
Collected Date: 03/06/2019

Project: 6197 Shady Lane Road Lyndon, NY 14737

Test Report: Asbestos Analysis of Non-Friable Organically Bound Materials by Transmission Electron Microscopy via NYS ELAP Method 198.4

Sample ID	Description	Appearance	Matrix Material	% Non-Asbestos Fibers	% Asbestos Types	% Total Asbestos
1 141900835-0006	Roof Shingles House	Black Fibrous Homogeneous	100% Other	None	No Asbestos Detected	None Detected
1A 141900835-0007	Roof Shingles House	Black Fibrous Homogeneous	100% Other	None	No Asbestos Detected	None Detected
2 141900835-0008	Roof Shingles Garage	Black Fibrous Homogeneous	100% Other	None	No Asbestos Detected	None Detected
2A 141900835-0009	Roof Shingles Garage	Black Fibrous Homogeneous	100% Other	None	No Asbestos Detected	None Detected
5 141900835-0010	Floor Tile 12x12 Peel & Stick Upper Level	Tan/Black Non-Fibrous Homogeneous	100% Other	None	No Asbestos Detected	None Detected
5A 141900835-0011	Floor Tile 12x12 Peel & Stick Upper Level	Tan/Black Non-Fibrous Homogeneous	100% Other	None	No Asbestos Detected	None Detected
6 141900835-0012	Floor tile 12x12 Peel & Stick Lower Level	Beige Non-Fibrous Homogeneous	100% Other	None	No Asbestos Detected	None Detected
6A 141900835-0013	Floor tile 12x12 Peel & Stick Lower Level	Beige Non-Fibrous Homogeneous	100% Other	None	No Asbestos Detected	None Detected
7 141900835-0014	Drop Ceiling	Gray Fibrous Homogeneous	100% Other	None	No Asbestos Detected	None Detected

Analytical Sensitivity <1% Asbestos. This laboratory is not responsible for % asbestos in total sample when the residue only is submitted for analysis. The above report relates only to the items tested. This report may not be reproduced, except in full, without written approval by EMSL Analytical, Inc. Samples received in good condition unless otherwise noted.
Samples analyzed by EMSL Analytical, Inc. Depew, NY NYS ELAP 11606

Initial report from: 03/13/2019 01:41 PM



EMSL Analytical, Inc.

490 Rowley Road Depew, NY 14043
Tel/Fax: (716) 651-0030 / (716) 651-0394
<http://www.EMSL.com> / buffalolab@emsl.com

EMSL Order: 141900835
Customer ID: NEES50
Customer PO:
Project ID:

Attention: John F. Neeson
Neeson Clark Associates, Inc.
154 North Union Street
Olean, NY 14760

Phone: (716) 373-3067
Fax: (716) 372-3168
Received Date: 03/07/2019 11:30 AM
Analysis Date: 03/13/2019
Collected Date: 03/06/2019

Project: 6197 Shady Lane Road Lyndon, NY 14737

Test Report: Asbestos Analysis of Non-Friable Organically Bound Materials by Transmission Electron Microscopy via NYS ELAP Method 198.4

Sample ID	Description	Appearance	Matrix Material	% Non-Asbestos Fibers	% Asbestos Types	% Total Asbestos
7A 141900835-0015	Drop Ceiling	Gray Fibrous Homogeneous	100% Other	None	No Asbestos Detected	None Detected

Analyst(s)
Mark Tate (10)

Rhonda McGee, Laboratory Manager
or other approved signatory

Analytical Sensitivity <1% Asbestos. This laboratory is not responsible for % asbestos in total sample when the residue only is submitted for analysis. The above report relates only to the items tested. This report may not be reproduced, except in full, without written approval by EMSL Analytical, Inc. Samples received in good condition unless otherwise noted.
Samples analyzed by EMSL Analytical, Inc. Depew, NY NYS ELAP 11806

Initial report from: 03/13/2019 01:41 PM



EMSL Analytical, Inc.

490 Rowley Road Depew, NY 14043
Phone/Fax: (716) 651-0030 / (716) 651-0394
http://www.EMSL.com / buffalo@emsl.com

EMSL Order: 141900835
Customer ID: NEES50
Customer PO:
Project ID:

Attention: John F. Neeson
Neeson Clark Associates, Inc.
154 North Union Street
Olean, NY 14760
Phone: (716) 373-3067
Fax: (716) 372-3168
Received: 03/07/2019 11:30 AM
Analysis Date: 03/13/2019
Collected: 03/06/2019
Project: 6197 Shady Lane Road Lyndon, NY 14737

Test Report: Asbestos Analysis of Bulk Materials by PLM via the NY State ELAP 198.1 Method

Sample	Description	Appearance	Non-Asbestos		Asbestos
			% Fibrous	% Non-Fibrous	% Type
3 141900835-0001	Joint Compound	White Non-Fibrous Homogeneous		100% Non-fibrous (Other)	None Detected
3A 141900835-0002	Joint Compound	White Non-Fibrous Homogeneous		100% Non-fibrous (Other)	None Detected
3B 141900835-0003	Joint Compound	White Non-Fibrous Homogeneous		100% Non-fibrous (Other)	None Detected
4 141900835-0004	Drywall	Brown/White Fibrous Heterogeneous	10% Cellulose	90% Non-fibrous (Other)	None Detected
Paper and gypsum layers included in analysis.					
4A 141900835-0005	Drywall	Gray/White Fibrous Heterogeneous	50% Cellulose	50% Non-fibrous (Other)	None Detected
Paper and gypsum layers included in analysis.					

Analyst(s)
Tom Hanes (5)

Rhonda McGee, Laboratory Manager
or other approved signatory

EMSL maintains liability limited to cost of analysis. This report relates only to the samples reported and may not be reproduced, except in full, without written approval by EMSL. EMSL bears no responsibility for sample collection activities or analytical method limitations. Interpretation and use of test results are the responsibility of the client. This report must not be used by the client to claim product certification, approval, or endorsement by NVLAP, NIST or any agency of the federal government. Non-friable organically bound materials present a problem matrix and therefore EMSL recommends gravimetric reduction prior to analysis. Samples received in good condition unless otherwise noted. All samples examined for the presence of vermiculite.

Samples analyzed by EMSL Analytical, Inc. Depew, NY NYS ELAP 11606
Initial report from: 03/13/2019 13:45:30



EMSL Analytical, Inc.

490 Rowley Road Depew, NY 14043
Tel/Fax: (716) 651-0030 / (716) 651-0394
http://www.EMSL.com / buffalolab@emsl.com

EMSL Order: 141900835
Customer ID: NEES50
Customer PO:
Project ID:

Attention: John F. Neeson
Neeson Clark Associates, Inc.
154 North Union Street
Olean, NY 14760
Phone: (716) 373-3067
Fax: (716) 372-3168
Received Date: 03/07/2019 11:30 AM
Analysis Date: 03/13/2019
Collected Date: 03/06/2019
Project: 6197 Shady Lane Road Lyndon, NY 14737

Test Report: Asbestos Analysis of Non-Friable Organically Bound Materials by PLM via the NY State ELAP 198.6 Method

Sample ID	Description	Appearance	Matrix Material	% Non-Asbestos Fibers	% Asbestos Types
1 141900835-0006	Roof Shingles House	Black Fibrous Homogeneous	100% Other	None	Inconclusive: No Asbestos Detected
1A 141900835-0007	Roof Shingles House	Black Fibrous Homogeneous	100% Other	None	Inconclusive: No Asbestos Detected
2 141900835-0008	Roof Shingles Garage	Black Fibrous Homogeneous	100% Other	None	Inconclusive: No Asbestos Detected
2A 141900835-0009	Roof Shingles Garage	Black Fibrous Homogeneous	100% Other	None	Inconclusive: No Asbestos Detected
5 141900835-0010	Floor Tile 12x12 Peel & Stick Upper Level	Tan/Black Non-Fibrous Homogeneous	100% Other	None	Inconclusive: No Asbestos Detected
5A 141900835-0011	Floor Tile 12x12 Peel & Stick Upper Level	Tan/Black Non-Fibrous Homogeneous	100% Other	None	Inconclusive: No Asbestos Detected
6 141900835-0012	Floor tile 12x12 Peel & Stick Lower Level	Beige Non-Fibrous Homogeneous	100% Other	None	Inconclusive: No Asbestos Detected
6A 141900835-0013	Floor tile 12x12 Peel & Stick Lower Level	Beige Non-Fibrous Homogeneous	100% Other	None	Inconclusive: No Asbestos Detected
7 141900835-0014	Drop Ceiling	Gray Fibrous Homogeneous	100% Other	None	Inconclusive: No Asbestos Detected
7A 141900835-0015	Drop Ceiling	Gray Fibrous Homogeneous	100% Other	None	Inconclusive: No Asbestos Detected

*Polarized Light Microscopy (PLM) is not consistently reliable in detecting asbestos in floor coverings and similar non-friable organically bound materials. Quantitative Transmission Electron Microscopy is currently the only method that can be used to determine if this material can be considered or treated as non-asbestos containing. The test results contained within this report meet the requirements of NELAC unless otherwise noted. EMSL maintains liability limited to cost of analysis. This report relates only to the samples reported above and may not be reproduced, except in full, without written approval by EMSL. The above test report relates only to the items tested. EMSL bears no responsibility for sample collection activities or analytical method limitations. Samples received in good condition unless otherwise noted.
Samples analyzed by EMSL Analytical, Inc. Depew, NY NYS ELAP 11606

Initial report from: 03/13/2019 11:09:02



EMSL Analytical, Inc.

490 Rowley Road Depew, NY 14043
Tel/Fax: (716) 651-0030 / (716) 651-0394
<http://www.EMSL.com> / buffalolab@emsl.com

EMSL Order: 141900835
Customer ID: NEES50
Customer PO:
Project ID:

Attention: John F. Neeson
Neeson Clark Associates, Inc.
154 North Union Street
Clean, NY 14760
Phone: (716) 373-3067
Fax: (716) 372-3168
Received Date: 03/07/2019 11:30 AM
Analysis Date: 03/13/2019
Collected Date: 03/06/2019
Project: 6197 Shady Lane Road Lyndon, NY 14737

Test Report: Asbestos Analysis of Non-Friable Organically Bound Materials by PLM via the NY State ELAP 198.6 Method

Sample ID	Description	Appearance	Matrix Material	% Non-Asbestos Fibers	% Asbestos Types
-----------	-------------	------------	-----------------	-----------------------	------------------

Analyst(s)

Tom Hanes (10)

Rhonda McGee
Rhonda McGee, Laboratory Manager
or other approved signatory

*Polarized Light Microscopy (PLM) is not consistently reliable in detecting asbestos in floor coverings and similar non-friable organically bound materials. Quantitative Transmission Electron Microscopy is currently the only method that can be used to determine if this material can be considered or treated as non-asbestos containing. The test results contained within this report meet the requirements of NELAC unless otherwise noted. EMSL maintains liability limited to cost of analysis. This report relates only to the samples reported above and may not be reproduced, except in full, without written approval by EMSL. The above test report relates only to the items tested. EMSL bears no responsibility for sample collection activities or analytical method limitations. Samples received in good condition unless otherwise noted.
Samples analyzed by EMSL Analytical, Inc. Depew, NY NYS ELAP 11606

Initial report from: 03/13/2019 11:09:02



Asbestos Bulk Building Material Chain of Custody EMSL Order Number (Lab Use Only):

EMSL ANALYTICAL, INC.
200 ROUTE 150 NORTH
CINNAMINSON, NJ 08077
PHONE (800) 220-3575
FAX: (856) 786-3574

141900835

Company: NEESON-Clark Assoc		EMSL-Bill to: <input checked="" type="checkbox"/> Same <input type="checkbox"/> Different <small>If Bill to is Different note instructions in Comments**</small>	
Street: 154 N. UNION ST		<i>Third Party Billing requires written authorization from third party</i>	
City: OLEAN	State/Province: NY	Zip/Postal Code: 14760	Country:
Report To (Name): JOHN F. NEESON		Telephone #:	
Email Address: JNEESON68@HOTMAIL.COM		Fax #:	Purchase Order:
Project Name/Number:		Please Provide Results: <input type="checkbox"/> Fax <input type="checkbox"/> Email	
U.S. State Samples Taken:		CT Samples: <input type="checkbox"/> Commercial/Taxable <input type="checkbox"/> Residential/Tax Exempt	
Turnaround Time (TAT) Options* - Please Check			
<input type="checkbox"/> 3 Hour <input type="checkbox"/> 6 Hour <input type="checkbox"/> 24 Hour <input type="checkbox"/> 48 Hour <input type="checkbox"/> 72 Hour <input type="checkbox"/> 96 Hour <input checked="" type="checkbox"/> 1 Week <input type="checkbox"/> 2 Week			
<small>*For TEM Air 3 hr through 6 hr, please call ahead to schedule. There is a premium charge for 3 Hour TEM AHERA or EPA Level II TAT. You will be asked to sign an authorization form for this service. Analysis completed in accordance with EMSL's Terms and Conditions located in the Analytical Price Guide.</small>			
PLM - Bulk (reporting limit)		TEM - Bulk	
<input type="checkbox"/> PLM EPA 600/R-93/116 (<1%) <input type="checkbox"/> PLM EPA NOB (<1%) Point Count <input type="checkbox"/> 400 (<0.25%) <input type="checkbox"/> 1000 (<0.1%) Point Count w/Gravimetric <input type="checkbox"/> 400 (<0.25%) <input type="checkbox"/> 1000 (<0.1%) <input type="checkbox"/> NIOSH 9002 (<1%) <input checked="" type="checkbox"/> NY ELAP Method 198.1 (friable in NY) <input checked="" type="checkbox"/> NY ELAP Method 198.6 NOB (non-friable-NY) <input type="checkbox"/> OSHA ID-191 Modified <input type="checkbox"/> Standard Addition Method		<input type="checkbox"/> TEM EPA NOB - EPA 600/R-93/116 Section 2.5.5.1 <input checked="" type="checkbox"/> NY ELAP Method 198.4 (TEM) <input type="checkbox"/> Chatfield Protocol (semi-quantitative) <input type="checkbox"/> TEM % by Mass - EPA 600/R-93/116 Section 2.5.5.2 <input type="checkbox"/> TEM Qualitative via Filtration Prep Technique <input type="checkbox"/> TEM Qualitative via Drop Mount Prep Technique Other:	
<input checked="" type="checkbox"/> Check For Positive Stop - Clearly Identify Homogenous Group		Date Sampled: 7/6/19	
Samplers Name: JOHN F. NEESON		Samplers Signature: <i>John F. Neeson</i>	
Sample #	HA #	Sample Location	Material Description
(1)(1a)		East 5th floor House	
(2)(2a)		" " Garage	
(3)(3a)		Soil + Compounds	
(4)(4a)		Drop wall	
(5)(5a)		Floor Tile 12x12 Peel + Stick	Upper Level 600 S&E
(6)(6a)		" " " " "	Lower Level 700 S&E
(7)(7a)		Drop Ceiling	
MAR 07 2019 BY <i>[Signature]</i> 1130AM FEDEX			NO Central Heat SPACE HEATER NEWER windows
Client Sample # (s):		Total # of Samples:	
Relinquished (Client): JOHN F. NEESON		Date: 7/6/19	Time: FED EX
Received (Lab):		Date:	Time:
Comments/Special Instructions: 6197 S HADY LANE ROAD, LYNDON, NY. 14757			

STATE OF NEW YORK - DEPARTMENT OF LABOR
ASBESTOS CERTIFICATE



JOHN F NEESON
CLASS(EXPIRES)
D INSP(05/19)

CERT# 05-07694
DMV# 989306546

MUST BE CARRIED ON ASBESTOS PROJECTS

XXXXXXXXXXXXXXXXXXXX

New York State – Department of Labor

Division of Safety and Health
License and Certificate Unit
State Campus, Building 12
Albany, NY 12240

ASBESTOS HANDLING LICENSE

Neeson-Clark Associates, Inc.
742 Grandview Ave.
Olean, NY 14760

FILE NUMBER: 06-0677
LICENSE NUMBER: 29336
LICENSE CLASS: RESTRICTED
DATE OF ISSUE: 06/28/2018
EXPIRATION DATE: 06/30/2019

Duly Authorized Representative – John F Neeson Sr:

This license has been issued in accordance with applicable provisions of Article 30 of the Labor Law of New York State and of the New York State Codes, Rules and Regulations (12 NYCRR Part 56). It is subject to suspension or revocation for a (1) serious violation of state, federal or local laws with regard to the conduct of an asbestos project, or (2) demonstrated lack of responsibility in the conduct of any job involving asbestos or asbestos material.

This license is valid only for the contractor named above and this license or a photocopy must be prominently displayed at the asbestos project worksite. This license verifies that all persons employed by the licensee on an asbestos project in New York State have been issued an Asbestos Certificate, appropriate for the type of work they perform, by the New York State Department of Labor.



Eileen M. Franko, Director
For the Commissioner of Labor

SH 432 (8/12)

United States Department of Commerce
National Institute of Standards and Technology

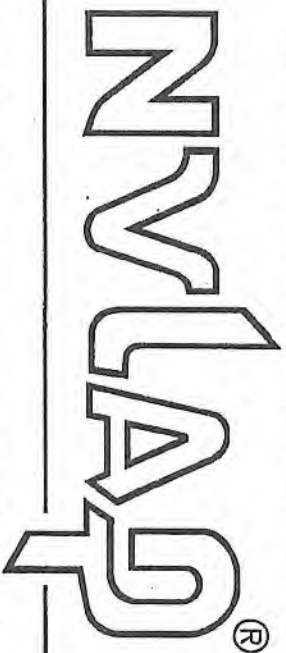

Certificate of Accreditation to ISO/IEC 17025:2005

NVLAP LAB CODE: 200056-0

EMSL Analytical, Inc.
Depew, NY

*is accredited by the National Voluntary Laboratory Accreditation Program for specific services,
listed on the Scope of Accreditation, for:*

Asbestos Fiber Analysis

*This laboratory is accredited in accordance with the recognized International Standard ISO/IEC 17025:2005.
This accreditation demonstrates technical competence for a defined scope and the operation of a laboratory quality
management system (refer to joint ISO-ILAC-IAF Communiqué dated January 2009).*

2018-07-01 through 2019-06-30

Effective Dates



[Signature]
For the National Voluntary Laboratory Accreditation Program



SCOPE OF ACCREDITATION TO ISO/IEC 17025:2005

EMSL Analytical, Inc.
490 Rowley Road
Depew, NY 14043
Ms. Rhonda McGee
Phone: (716) 651-0030 Fax: (716) 651-0394
Email: rmcgee@emsl.com
<http://www.emsl.com/>

ASBESTOS FIBER ANALYSIS

NVLAP LAB CODE 200056-0

Bulk Asbestos Analysis

<u>Code</u>	<u>Description</u>
18/A01	EPA -- 40 CFR Appendix E to Subpart E of Part 763, Interim Method of the Determination of Asbestos in Bulk Insulation Samples
18/A03	EPA 600/R-93/116: Method for the Determination of Asbestos in Bulk Building Materials

Airborne Asbestos Analysis

<u>Code</u>	<u>Description</u>
18/A02	U.S. EPA's "Interim Transmission Electron Microscopy Analytical Methods-Mandatory and Nonmandatory-and Mandatory Section to Determine Completion of Response Actions" as found in 40 CFR, Part 763, Subpart E, Appendix A.

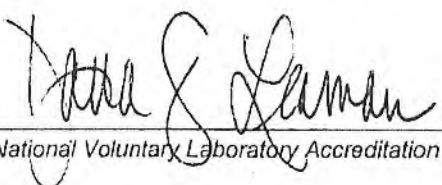
For the National Voluntary Laboratory Accreditation Program

NEW YORK STATE DEPARTMENT OF HEALTH
WADSWORTH CENTER



Expires 12:01 AM April 01, 2019
Issued April 01, 2018

CERTIFICATE OF APPROVAL FOR LABORATORY SERVICE

Issued in accordance with and pursuant to section 502 Public Health Law of New York State

MS. RHONDA R. MCGEE
EMSL ANALYTICAL INC
490 ROWLEY ROAD
DEPEW, NY 14043

NY Lab Id No: 11606

*is hereby APPROVED as an Environmental Laboratory for the category
ENVIRONMENTAL ANALYSES AIR AND EMISSIONS
All approved subcategories and/or analytes are listed below:*

Miscellaneous

Asbestos

40 CFR 763 APX A No. III

YAMATE, AGARWAL GIBB

NIOSH 7402

Fibers

NIOSH 7400 A RULES

Serial No.: 57853

Property of the New York State Department of Health. Certificates are valid only at the address shown, must be conspicuously posted, and are printed on secure paper. Continued accreditation depends on successful ongoing participation in the Program. Consumers are urged to call (518) 485-5570 to verify the laboratory's accreditation status.

Appendix C

DEPARTMENT OF LABOR CONTRACT REQUIREMENTS AND PREVAILING WAGE RATE SCHEDULES



Andrew M. Cuomo, Governor

Roberta Reardon, Commissioner

Cattaraugus County DPW
Dawn Smith, Procurement Specialist
8810 Route 242
Little Valley NY 14755

Schedule Year 2018 through 2019
Date Requested 05/22/2019
PRC# 2019006595

Location Throughout County
Project ID# Demo 6/19
Project Type Demolition and Removal of Multiple Structures on Two Lots within Cattaraugus County

PREVAILING WAGE SCHEDULE FOR ARTICLE 8 PUBLIC WORK PROJECT

Attached is the current schedule(s) of the prevailing wage rates and prevailing hourly supplements for the project referenced above. A unique Prevailing Wage Case Number (PRC#) has been assigned to the schedule(s) for your project.

The schedule is effective from July 2018 through June 2019. All updates, corrections, posted on the 1st business day of each month, and future copies of the annual determination are available on the Department's website www.labor.ny.gov. Updated PDF copies of your schedule can be accessed by entering your assigned PRC# at the proper location on the website.

It is the responsibility of the contracting agency or its agent to annex and make part, the attached schedule, to the specifications for this project, when it is advertised for bids and /or to forward said schedules to the successful bidder(s), immediately upon receipt, in order to insure the proper payment of wages.

Please refer to the "General Provisions of Laws Covering Workers on Public Work Contracts" provided with this schedule, for the specific details relating to other responsibilities of the Department of Jurisdiction.

Upon completion or cancellation of this project, enter the required information and mail **OR** fax this form to the office shown at the bottom of this notice, **OR** fill out the electronic version via the NYSDOL website.

NOTICE OF COMPLETION / CANCELLATION OF PROJECT

Date Completed: _____ Date Cancelled: _____

Name & Title of Representative: _____

Phone: (518) 457-5589 Fax: (518) 485-1870
W. Averell Harriman State Office Campus, Bldg. 12, Room 130, Albany, NY 12240

General Provisions of Laws Covering Workers on Article 8 Public Work Contracts

Introduction

The Labor Law requires public work contractors and subcontractors to pay laborers, workers, or mechanics employed in the performance of a public work contract not less than the prevailing rate of wage and supplements (fringe benefits) in the locality where the work is performed.

Responsibilities of the Department of Jurisdiction

A Department of Jurisdiction (Contracting Agency) includes a state department, agency, board or commission; a county, city, town or village; a school district, board of education or board of cooperative educational services; a sewer, water, fire, improvement and other district corporation; a public benefit corporation; and a public authority awarding a public work contract.

The Department of Jurisdiction (Contracting Agency) awarding a public work contract MUST obtain a Prevailing Rate Schedule listing the hourly rates of wages and supplements due the workers to be employed on a public work project. This schedule may be obtained by completing and forwarding a "Request for wage and Supplement Information" form (PW 39) to the Bureau of Public Work. The Prevailing Rate Schedule MUST be included in the specifications for the contract to be awarded and is deemed part of the public work contract.

Upon the awarding of the contract, the law requires that the Department of Jurisdiction (Contracting Agency) furnish the following information to the Bureau: the name and address of the contractor, the date the contract was let and the approximate dollar value of the contract. To facilitate compliance with this provision of the Labor Law, a copy of the Department's "Notice of Contract Award" form (PW 16) is provided with the original Prevailing Rate Schedule.

The Department of Jurisdiction (Contracting Agency) is required to notify the Bureau of the completion or cancellation of any public work project. The Department's PW 200 form is provided for that purpose.

Both the PW 16 and PW 200 forms are available for completion [online](#).

Hours

No laborer, worker, or mechanic in the employ of a contractor or subcontractor engaged in the performance of any public work project shall be permitted to work more than eight hours in any day or more than five days in any week, except in cases of extraordinary emergency. The contractor and the Department of Jurisdiction (Contracting Agency) may apply to the Bureau of Public Work for a dispensation permitting workers to work additional hours or days per week on a particular public work project.

There are very few exceptions to this rule. Complete information regarding these exceptions is available on the "[4 Day / 10 Hour Work Schedule](#)" form (PW 30.1).

Wages and Supplements

The wages and supplements to be paid and/or provided to laborers, workers, and mechanics employed on a public work project shall be not less than those listed in the current Prevailing Rate Schedule for the locality where the work is performed. If a prime contractor on a public work project has not been provided with a Prevailing Rate Schedule, the contractor must notify the Department of Jurisdiction (Contracting Agency) who in turn must request an original Prevailing Rate Schedule form the Bureau of Public Work. Requests may be submitted by: mail to NYSDOL, Bureau of Public Work, State Office Bldg. Campus, Bldg. 12, Rm. 130, Albany, NY 12240; Fax to Bureau of Public Work (518) 485-1870; or electronically at the NYSDOL website www.labor.ny.gov.

Upon receiving the original schedule, the Department of Jurisdiction (Contracting Agency) is REQUIRED to provide complete copies to all prime contractors who in turn MUST, by law, provide copies of all applicable county schedules to each subcontractor and obtain from each subcontractor, an affidavit certifying such schedules were received. If the original schedule expired, the contractor may obtain a copy of the new annual determination from the NYSDOL website www.labor.ny.gov.

The Commissioner of Labor makes an annual determination of the prevailing rates. This determination is in effect from July 1st through June 30th of the following year. The annual determination is available on the NYSDOL website www.labor.ny.gov.

Payrolls and Payroll Records

Every contractor and subcontractor MUST keep original payrolls or transcripts subscribed and affirmed as true under penalty of perjury. Payrolls must be maintained for at least three (3) years from the project's date of completion. At a minimum, payrolls must show the following information for each person employed on a public work project: Name, Address, Last 4 Digits of Social Security Number, Classification(s) in which the worker was employed, Hourly wage rate(s) paid, Supplements paid or provided, and Daily and weekly number of hours worked in each classification.

The filing of payrolls to the Department of Jurisdiction is a condition of payment. Every contractor and subcontractor shall submit to the Department of Jurisdiction (Contracting Agency), within thirty (30) days after issuance of its first payroll and every thirty (30) days thereafter, a transcript of the original payrolls, subscribed and affirmed as true under penalty of perjury. The Department of Jurisdiction (Contracting Agency) shall collect, review for facial validity, and maintain such payrolls.

In addition, the Commissioner of Labor may require contractors to furnish, with ten (10) days of a request, payroll records sworn to as their validity and accuracy for public work and private work. Payroll records include, but are not limited to time cards, work description sheets, proof that supplements were provided, cancelled payroll checks and payrolls. Failure to provide the requested information within the allotted ten (10) days will result in the withholding of up to 25% of the contract, not to exceed \$100,000.00. If the contractor or subcontractor does not maintain a place of business in New York State and the amount of the contract exceeds \$25,000.00, payroll records and certifications must be kept on the project worksite.

The prime contractor is responsible for any underpayments of prevailing wages or supplements by any subcontractor.

All contractors or their subcontractors shall provide to their subcontractors a copy of the Prevailing Rate Schedule specified in the public work contract as well as any subsequently issued schedules. A failure to provide these schedules by a contractor or subcontractor is a violation of Article 8, Section 220-a of the Labor Law.

All subcontractors engaged by a public work project contractor or its subcontractor, upon receipt of the original schedule and any subsequently issued schedules, shall provide to such contractor a verified statement attesting that the subcontractor has received the Prevailing Rate Schedule and will pay or provide the applicable rates of wages and supplements specified therein. (See NYS Labor Laws, Article 8 . Section 220-a).

Determination of Prevailing Wage and Supplement Rate Updates Applicable to All Counties

The wages and supplements contained in the annual determination become effective July 1st whether or not the new determination has been received by a given contractor. Care should be taken to review the rates for obvious errors. Any corrections should be brought to the Department's attention immediately. It is the responsibility of the public work contractor to use the proper rates. If there is a question on the proper classification to be used, please call the district office located nearest the project. Any errors in the annual determination will be corrected and posted to the NYSDOL website on the first business day of each month. Contractors are responsible for paying these updated rates as well, retroactive to July 1st.

When you review the schedule for a particular occupation, your attention should be directed to the dates above the column of rates. These are the dates for which a given set of rates is effective. To the extent possible, the Department posts rates in its possession that cover periods of time beyond the July 1st to June 30th time frame covered by a particular annual determination. Rates that extend beyond that instant time period are informational ONLY and may be updated in future annual determinations that actually cover the then appropriate July 1st to June 30th time period.

Withholding of Payments

When a complaint is filed with the Commissioner of Labor alleging the failure of a contractor or subcontractor to pay or provide the prevailing wages or supplements, or when the Commissioner of Labor believes that unpaid wages or supplements may be due, payments on the public work contract shall be withheld from the prime contractor in a sufficient amount to satisfy the alleged unpaid wages and supplements, including interest and civil penalty, pending a final determination.

When the Bureau of Public Work finds that a contractor or subcontractor on a public work project failed to pay or provide the requisite prevailing wages or supplements, the Bureau is authorized by Sections 220-b and 235.2 of the Labor Law to so notify the financial officer of the Department of Jurisdiction (Contracting Agency) that awarded the public work contract. Such officer MUST then withhold or cause to be withheld from any payment due the prime contractor on account of such contract the amount indicated by the Bureau as sufficient to satisfy the unpaid wages and supplements, including interest and any civil penalty that may be assessed by the Commissioner of Labor. The withholding continues until there is a final determination of the underpayment by the Commissioner of Labor or by the court in the event a legal proceeding is instituted for review of the determination of the Commissioner of Labor.

The Department of Jurisdiction (Contracting Agency) shall comply with this order of the Commissioner of Labor or of the court with respect to the release of the funds so withheld.

Summary of Notice Posting Requirements

The current Prevailing Rate Schedule must be posted in a prominent and accessible place on the site of the public work project. The prevailing wage schedule must be encased in, or constructed of, materials capable of withstanding adverse weather conditions and be titled "PREVAILING RATE OF WAGES" in letters no smaller than two (2) inches by two (2) inches.

The "[Public Work Project](#)" notice must be posted at the beginning of the performance of every public work contract, on each job site.

Every employer providing workers. compensation insurance and disability benefits must post notices of such coverage in the format prescribed by the Workers. Compensation Board in a conspicuous place on the jobsite.

Every employer subject to the NYS Human Rights Law must conspicuously post at its offices, places of employment, or employment training centers, notices furnished by the State Division of Human Rights.

Employers liable for contributions under the Unemployment Insurance Law must conspicuously post on the jobsite notices furnished by the NYS Department of Labor.

Apprentices

Employees cannot be paid apprentice rates unless they are individually registered in a program registered with the NYS Commissioner of Labor. The allowable ratio of apprentices to journeyworkers in any craft classification can be no greater than the statewide building trade ratios promulgated by the Department of Labor and included with the Prevailing Rate Schedule. An employee listed on a payroll as an apprentice who is not registered as above or is performing work outside the classification of work for which the apprentice is indentured, must be paid the prevailing journeyworker's wage rate for the classification of work the employee is actually performing.

NYSDOL Labor Law, Article 8, Section 220-3, require that only apprentices individually registered with the NYS Department of Labor may be paid apprenticeship rates on a public work project. No other Federal or State Agency of office registers apprentices in New York State.

Persons wishing to verify the apprentice registration of any person must do so in writing by mail, to the NYSDOL Office of Employability Development / Apprenticeship Training, State Office Bldg. Campus, Bldg. 12, Albany, NY 12240 or by Fax to NYSDOL Apprenticeship Training (518) 457-7154. All requests for verification must include the name and social security number of the person for whom the information is requested.

The only conclusive proof of individual apprentice registration is written verification from the NYSDOL Apprenticeship Training Albany Central office. Neither Federal nor State Apprenticeship Training offices outside of Albany can provide conclusive registration information.

It should be noted that the existence of a registered apprenticeship program is not conclusive proof that any person is registered in that program. Furthermore, the existence or possession of wallet cards, identification cards, or copies of state forms is not conclusive proof of the registration of any person as an apprentice.

Interest and Penalties

In the event that an underpayment of wages and/or supplements is found:

- Interest shall be assessed at the rate then in effect as prescribed by the Superintendent of Banks pursuant to section 14-a of the Banking Law, per annum from the date of underpayment to the date restitution is made.
- A Civil Penalty may also be assessed, not to exceed 25% of the total of wages, supplements, and interest due.

Debarment

Any contractor or subcontractor and/or its successor shall be ineligible to submit a bid on or be awarded any public work contract or subcontract with any state, municipal corporation or public body for a period of five (5) years when:

- Two (2) willful determinations have been rendered against that contractor or subcontractor and/or its successor within any consecutive six (6) year period.
- There is any willful determination that involves the falsification of payroll records or the kickback of wages or supplements.

Criminal Sanctions

Willful violations of the Prevailing Wage Law (Article 8 of the Labor Law) may be a felony punishable by fine or imprisonment of up to 15 years, or both.

Discrimination

No employee or applicant for employment may be discriminated against on account of age, race, creed, color, national origin, sex, disability or marital status.

No contractor, subcontractor nor any person acting on its behalf, shall by reason of race, creed, color, disability, sex or national origin discriminate against any citizen of the State of New York who is qualified and available to perform the work to which the employment relates (NYS Labor Law, Article 8, Section 220-e(a)).

No contractor, subcontractor, nor any person acting on its behalf, shall in any manner, discriminate against or intimidate any employee on account of race, creed, color, disability, sex, or national origin (NYS Labor Law, Article 8, Section 220-

e(b)).

The Human Rights Law also prohibits discrimination in employment because of age, marital status, or religion.

There may be deducted from the amount payable to the contractor under the contract a penalty of \$50.00 for each calendar day during which such person was discriminated against or intimidated in violation of the provision of the contract (NYS Labor Law, Article 8, Section 220-e(c)).

The contract may be cancelled or terminated by the State or municipality. All monies due or to become due thereunder may be forfeited for a second or any subsequent violation of the terms or conditions of the anti-discrimination sections of the contract (NYS Labor Law, Article 8, Section 220-e(d)).

Every employer subject to the New York State Human Rights Law must conspicuously post at its offices, places of employment, or employment training centers notices furnished by the State Division of Human Rights.

Workers' Compensation

In accordance with Section 142 of the State Finance Law, the contractor shall maintain coverage during the life of the contract for the benefit of such employees as required by the provisions of the New York State Workers' Compensation Law.

A contractor who is awarded a public work contract must provide proof of workers' compensation coverage prior to being allowed to begin work.

The insurance policy must be issued by a company authorized to provide workers' compensation coverage in New York State. Proof of coverage must be on form C-105.2 (Certificate of Workers' Compensation Insurance) and must name this agency as a certificate holder.

If New York State coverage is added to an existing out-of-state policy, it can only be added to a policy from a company authorized to write workers' compensation coverage in this state. The coverage must be listed under item 3A of the information page.

The contractor must maintain proof that subcontractors doing work covered under this contract secured and maintained a workers' compensation policy for all employees working in New York State.

Every employer providing worker's compensation insurance and disability benefits must post notices of such coverage in the format prescribed by the Workers' Compensation Board in a conspicuous place on the jobsite.

Unemployment Insurance

Employers liable for contributions under the Unemployment Insurance Law must conspicuously post on the jobsite notices furnished by the New York State Department of Labor.



Andrew M. Cuomo, Governor

Roberta Reardon, Commissioner

Cattaraugus County DPW
Dawn Smith, Procurement Specialist
8810 Route 242
Little Valley NY 14755

Schedule Year 2018 through 2019
Date Requested 05/22/2019
PRC# 2019006595

Location Throughout County
Project ID# Demo 6/19
Project Type Demolition and Removal of Multiple Structures on Two Lots within Cattaraugus County

Notice of Contract Award

New York State Labor Law, Article 8, Section 220.3a requires that certain information regarding the awarding of public work contracts, be furnished to the Commissioner of Labor. One "Notice of Contract Award" (PW 16, which may be photocopied), **MUST** be completed for **EACH** prime contractor on the above referenced project.

Upon notifying the successful bidder(s) of this contract, enter the required information and mail **OR** fax this form to the office shown at the bottom of this notice, **OR** fill out the electronic version via the NYSDOL website.

Contractor Information

All information must be supplied

Federal Employer Identification Number: _____		
Name: _____		
Address: _____ _____		
City: _____	State: _____	Zip: _____
Amount of Contract: \$ _____	Contract Type:	
Approximate Starting Date: ____/____/____	<input type="checkbox"/> (01) General Construction	
Approximate Completion Date: ____/____/____	<input type="checkbox"/> (02) Heating/Ventilation	
	<input type="checkbox"/> (03) Electrical	
	<input type="checkbox"/> (04) Plumbing	
	<input type="checkbox"/> (05) Other : _____	

Phone: (518) 457-5589 Fax: (518) 485-1870
W. Averell Harriman State Office Campus, Bldg. 12, Room 130, Albany, NY 12240

IMPORTANT NOTICE

FOR

CONTRACTORS & CONTRACTING AGENCIES

Social Security Numbers on Certified Payrolls

The Department of Labor is cognizant of the concerns of the potential for misuse or inadvertent disclosure of social security numbers. Identity theft is a growing problem and we are sympathetic to contractors' concerns with regard to inclusion of this information on payrolls if another identifier will suffice.

For these reasons, *the substitution of the use of the last four digits of the social security number on certified payrolls submitted to contracting agencies on public work projects is now acceptable to the Department of Labor.*

NOTE: This change does not affect the Department's ability to request and receive the entire social security number from employers during the course of its public work / prevailing wage investigations.

**To all State Departments, Agency Heads and Public Benefit Corporations
IMPORTANT NOTICE REGARDING PUBLIC WORK ENFORCEMENT FUND**

Budget Policy & Reporting Manual

B-610

Public Work Enforcement Fund

effective date December 7, 2005

1. Purpose and Scope:

This Item describes the Public Work Enforcement Fund (the Fund, PWEF) and its relevance to State agencies and public benefit corporations engaged in construction or reconstruction contracts, maintenance and repair, and announces the recently-enacted increase to the percentage of the dollar value of such contracts that must be deposited into the Fund. This item also describes the roles of the following entities with respect to the Fund:

- New York State Department of Labor (DOL),
- The Office of the State of Comptroller (OSC), and
- State agencies and public benefit corporations.

2. Background and Statutory References:

DOL uses the Fund to enforce the State's Labor Law as it relates to contracts for construction or reconstruction, maintenance and repair, as defined in subdivision two of Section 220 of the Labor Law. State agencies and public benefit corporations participating in such contracts are required to make payments to the Fund.

Chapter 511 of the Laws of 1995 (as amended by Chapter 513 of the Laws of 1997, Chapter 655 of the Laws of 1999, Chapter 376 of the Laws of 2003 and Chapter 407 of the Laws of 2005) established the Fund.

3. Procedures and Agency Responsibilities:

The Fund is supported by transfers and deposits based on the value of contracts for construction and reconstruction, maintenance and repair, as defined in subdivision two of Section 220 of the Labor Law, into which all State agencies and public benefit corporations enter.

Chapter 407 of the Laws of 2005 increased the amount required to be provided to this fund to .10 of one-percent of the total cost of each such contract, to be calculated at the time agencies or public benefit corporations enter into a new contract or if a contract is amended. The provisions of this bill became effective August 2, 2005.

**To all State Departments, Agency Heads and Public Benefit Corporations
IMPORTANT NOTICE REGARDING PUBLIC WORK ENFORCEMENT FUND**

OSC will report to DOL on all construction-related ("D") contracts approved during the month, including contract amendments, and then DOL will bill agencies the appropriate assessment monthly. An agency may then make a determination if any of the billed contracts are exempt and so note on the bill submitted back to DOL. For any instance where an agency is unsure if a contract is or is not exempt, they can call the Bureau of Public Work at the number noted below for a determination. Payment by check or journal voucher is due to DOL within thirty days from the date of the billing. DOL will verify the amounts and forward them to OSC for processing.

For those contracts which are not approved or administered by the Comptroller, monthly reports and payments for deposit into the Public Work Enforcement Fund must be provided to the Administrative Finance Bureau at the DOL within 30 days of the end of each month or on a payment schedule mutually agreed upon with DOL.

Reports should contain the following information:

- Name and billing address of State agency or public benefit corporation;
- State agency or public benefit corporation contact and phone number;
- Name and address of contractor receiving the award;
- Contract number and effective dates;
- Contract amount and PWEF assessment charge (if contract amount has been amended, reflect increase or decrease to original contract and the adjustment in the PWEF charge); and
- Brief description of the work to be performed under each contract.

Checks and Journal Vouchers, payable to the "New York State Department of Labor" should be sent to:

Department of Labor
Administrative Finance Bureau-PWEF Unit
Building 12, Room 464
State Office Campus
Albany, NY 12240

Any questions regarding billing should be directed to NYSDOL's Administrative Finance Bureau-PWEF Unit at (518) 457-3624 and any questions regarding Public Work Contracts should be directed to the Bureau of Public Work at (518) 457-5589.

Construction Industry Fair Play Act

Required Posting For Labor Law Article 25-B § 861-d

Construction industry employers must post the "Construction Industry Fair Play Act" notice in a prominent and accessible place on the job site.

Failure to post the notice can result in penalties of up to \$1,500 for a first offense and up to \$5,000 for a second offense.

The posting is included as part of this wage schedule. Additional copies may be obtained from the NYS DOL website, www.labor.ny.gov.

If you have any questions concerning the Fair Play Act, please call the State Labor Department toll-free at 1-866-435-1499 or email us at: dol.misclassified@labor.state.ny.us .



**ATTENTION ALL EMPLOYEES, CONTRACTORS AND SUBCONTRACTORS:
YOU ARE COVERED BY THE
CONSTRUCTION INDUSTRY FAIR PLAY ACT**

The law says that you are an employee unless:

- You are free from direction and control in performing your job AND
- You perform work that is not part of the usual work done by the business that hired you AND
- You have an independently established business

Your employer cannot consider you to be an independent contractor unless all three of these facts apply to your work.

**IT IS AGAINST THE LAW FOR AN EMPLOYER TO MISCLASSIFY EMPLOYEES AS
INDEPENDENT CONTRACTORS OR PAY EMPLOYEES OFF-THE-BOOKS.**

Employee rights. If you are an employee:

- You are entitled to state and federal worker protections such as
 - unemployment benefits, if unemployed through no fault of your own, able to work, and otherwise qualified
 - workers' compensation benefits for on-the-job injuries
 - payment for wages earned, minimum wage, and overtime (under certain conditions)
 - prevailing wages on public work projects
 - the provisions of the National Labor Relations Act and
 - a safe work environment
- It is a violation of this law for employers to retaliate against anyone who asserts their rights under the law. Retaliation subjects an employer to civil penalties, a private lawsuit or both.

Independent Contractors: If you are an independent contractor:

- You must pay all taxes required by New York State and Federal Law.

Penalties for paying off-the-books or improperly treating employees as independent contractors:

- **Civil Penalty** First Offense: up to \$2,500 per employee.
 Subsequent Offense(s): up to \$5,000 per employee.
- **Criminal Penalty** First Offense: Misdemeanor - up to 30 days in jail, up to a \$25,000 fine and debarment from performing Public Work for up to one year.
 Subsequent Offense(s): Misdemeanor - up to 60 days in jail, up to a \$50,000 fine and debarment from performing Public Work for up to 5 years.

If you have questions about your employment status or believe that your employer may have violated your rights and you want to file a complaint, call the Department of Labor at 1(866)435-1499 or send an email to dol.misclassified@labor.ny.gov. All complaints of fraud and violations are taken seriously and you can remain anonymous.

Employer Name:

WORKER NOTIFICATION

(Labor Law §220, paragraph a of subdivision 3-a)

Effective February 24, 2008

This provision is an addition to the existing prevailing wage rate law, Labor Law §220, paragraph a of subdivision 3-a. It requires contractors and subcontractors to provide written notice to all laborers, workers or mechanics of the *prevailing wage rate* for their particular job classification *on each pay stub**. It also requires contractors and subcontractors to *post a notice* at the beginning of the performance of every public work contract *on each job site* that includes the telephone number and address for the Department of Labor and a statement informing laborers, workers or mechanics of their right to contact the Department of Labor if he/she is not receiving the proper prevailing rate of wages and/or supplements for his/her particular job classification. The required notification will be provided with each wage schedule, may be downloaded from our website www.labor.ny.gov or made available upon request by contacting the Bureau of Public Work at 518-457-5589.

* In the event that the required information will not fit on the pay stub, an accompanying sheet or attachment of the information will suffice.

Attention Employees

THIS IS A: **PUBLIC WORK PROJECT**

If you are employed on this project as a **worker, laborer, or mechanic** you are entitled to receive the **prevailing wage and supplements rate** for the classification at which you are working.

Chapter 629 of the Labor Laws of 2007:

These wages are set by law and must be posted at the work site. They can also be found at:
www.labor.ny.gov

If you feel that you have not received proper wages or benefits, please call our nearest office.*

Albany	(518) 457-2744	Patchogue	(631) 687-4882
Binghamton	(607) 721-8005	Rochester	(585) 258-4505
Buffalo	(716) 847-7159	Syracuse	(315) 428-4056
Garden City	(516) 228-3915	Utica	(315) 793-2314
New York City	(212) 932-2419	White Plains	(914) 997-9507
Newburgh	(845) 568-5156		

* For New York City government agency construction projects, please contact the Office of the NYC Comptroller at (212) 669-4443, or www.comptroller.nyc.gov – click on Bureau of Labor Law.

Contractor Name: _____

Project Location: _____

OSHA 10-hour Construction Safety and Health Course – S1537-A

Effective July 18, 2008

This provision is an addition to the existing prevailing wage rate law, Labor Law §220, section 220-h. It requires that on all public work projects of at least \$250,000.00, all laborers, workers and mechanics working on the site, be certified as having successfully completed the OSHA 10-hour construction safety and health course. It further requires that the advertised bids and contracts for every public work contract of at least \$250,000.00, contain a provision of this requirement.

NOTE: The OSHA 10 Legislation only applies to workers on a public work project that are required, under Article 8, to receive the prevailing wage.

Where to find OSHA 10-hour Construction Course

1. NYS Department of Labor website for scheduled outreach training at:

https://labor.ny.gov/workerprotection/safetyhealth/dosh_training.shtm

2. OSHA Training Institute Education Centers:

Rochester Institute of Technology OSHA Education Center

Rochester, NY

Donna Winter

Fax (585) 475-6292

e-mail: dlwtpo@rit.edu

(866) 385-7470 Ext. 2919

www.rit.edu/~outreach/course.php3?CourseID=54

Atlantic OSHA Training Center

UMDNJ – School of Public Health

Piscataway, NJ

Janet Crooks

Fax (732) 235-9460

e-mail: crooksje@umdnj.edu

(732) 235-9455

<https://ophp.umdnj.edu/wconnect/ShowSchedule.awp?~~GROUP~AOTCON~10~>

Atlantic OSHA Training Center

University at Buffalo

Buffalo, New York

Joe Syracuse

Fax (716) 829-2806

e-mail: <mailto:japs@buffalo.edu>

(716) 829-2125

http://www.smbs.buffalo.edu/CENTERS/trc/schedule_OSHA.php

Keene State College

Manchester, NH

Leslie Singleton

e-mail: lsingletin@keene.edu

(800) 449-6742

www.keene.edu/courses/print/courses_osh.cfm

3. List of trainers and training schedules for OSHA outreach training at:

www.OutreachTrainers.org

Requirements for OSHA 10 Compliance

Chapter 282 of the Laws of 2007, codified as Labor Law 220-h took effect on July 18, 2008. The statute provides as follows:

The advertised specifications for every contract for public work of \$250,000.00 or more must contain a provision requiring that every worker employed in the performance of a public work contract shall be certified as having completed an OSHA 10 safety training course. The clear intent of this provision is to require that all employees of public work contractors, required to be paid prevailing rates, receive such training “prior to the performing any work on the project.”

The Bureau will enforce the statute as follows:

All contractors and sub contractors must attach a copy of proof of completion of the OSHA 10 course to the first certified payroll submitted to the contracting agency and on each succeeding payroll where any new or additional employee is first listed.

Proof of completion may include but is not limited to:

- Copies of bona fide course completion card (*Note: Completion cards do not have an expiration date.*)
- Training roster, attendance record of other documentation from the certified trainer pending the issuance of the card.
- Other valid proof

**A certification by the employer attesting that all employees have completed such a course is not sufficient proof that the course has been completed.

Any questions regarding this statute may be directed to the New York State Department of Labor, Bureau of Public Work at 518-485-5696.

WICKS Reform 2008

(For all contracts advertised or solicited for bid on or after 7/1/08)

- Raises the threshold for public work projects subject to the Wicks Law requiring separate specifications and bidding for the plumbing, heating and electrical work. The total project's threshold would increase from \$50,000 to: \$3 million in Bronx, Kings, New York, Queens and Richmond counties; \$1.5 million in Nassau, Suffolk and Westchester counties; and \$500,000 in all other counties.
- For projects below the monetary threshold, bidders must submit a sealed list naming each subcontractor for the plumbing, HVAC and electrical work and the amount to be paid to each. The list may not be changed unless the public owner finds a legitimate construction need, including a change in specifications or costs or use of a Project Labor Agreement (PLA), and must be open to public inspection.
- Allows the state and local agencies and authorities to waive the Wicks Law and use a PLA if it will provide the best work at the lowest possible price. If a PLA is used, all contractors shall participate in apprentice training programs in the trades of work it employs that have been approved by the Department of Labor (DOL) for not less than three years. They shall also have at least one graduate in the last three years and use affirmative efforts to retain minority apprentices. PLA's would be exempt from Wicks, but deemed to be public work subject to prevailing wage enforcement.
- The Commissioner of Labor shall have the power to enforce separate specification requirements on projects, and may issue stop-bid orders against public owners for non-compliance.
- Other new monetary thresholds, and similar sealed bidding for non-Wicks projects, would apply to certain public authorities including municipal housing authorities, NYC Construction Fund, Yonkers Educational Construction Fund, NYC Municipal Water Finance Authority, Buffalo Municipal Water Finance Authority, Westchester County Health Care Association, Nassau County Health Care Corp., Clifton-Fine Health Care Corp., Erie County Medical Center Corp., NYC Solid Waste Management Facilities, and the Dormitory Authority.
- Reduces from 15 to 7 days the period in which contractors must pay subcontractors.

IMPORTANT INFORMATION

**Regarding Use of Form PW30.1
(Previously 30R)**

“Employer Registration for Use of 4 Day / 10 Hour Work Schedule”

To use the ‘4 Day / 10 Hour Work Schedule’:

There **MUST** be a *Dispensation of Hours (PW30)* in place on the project

AND

You **MUST** register your intent to work 4 / 10 hour days, by completing the PW30.1 Form.

REMEMBER...

The ‘4 Day / 10 Hour Work Schedule’ applies **ONLY** to Job Classifications and Counties listed on the PW30.1 Form.

Do not write in any additional Classifications or Counties.

(Please note : For each Job Classification check the individual wage schedule for specific details regarding their 4/10 hour day posting.)

Instructions for Completing Form PW30.1

(Previously 30R)

“Employer Registration for Use of 4 Day / 10 Hour Work Schedule”

Before completing Form PW30.1 check to be sure ...

- There is a *Dispensation of Hours* in place on the project.
- The 4 Day / 10 Hour Work Schedule applies to the Job Classifications you will be using.
- The 4 Day / 10 Hour Work Schedule applies to the County / Counties where the work will take place.

Instructions (Type or Print legibly):

Contractor Information:

- Enter the Legal Name of the business, FEIN, Street Address, City, State, Zip Code; the Company’s Phone and Fax numbers; and the Company’s email address (if applicable)
- Enter the Name of a Contact Person for the Company along with their Phone and Fax numbers, and the personal email address (if applicable)

Project Information:

- Enter the Prevailing Rate Case number (PRC#) assigned to this project
- Enter the Project Name / Type (i.e. Smithtown CSD – Replacement of HS Roof)
- Enter the Exact Location of Project (i.e. Smithtown HS, 143 County Route #2, Smithtown, NY; Bldgs. 1 & 2)
- If you are a Subcontractor, enter the name of the Prime Contractor for which you work
- On the Checklist of Job Classifications -
 - Go to pages 2 and 3 of the form
 - Place a checkmark in the box to the right of the Job Classification you are choosing
 - Mark all Job Classifications that apply

Do not write in any additional Classifications or Counties.

Requestor Information:

- Enter the name of the person submitting the registration, their title with the company , and the date the registration is filled out

Return Completed Form:

- **Mail** the completed PW30.1 form to: NYSDOL Bureau of Public Work, SOBC – Bldg.12 – Rm.130, Albany, NY 12240 **-OR-**
- **Fax** the completed PW30.1 form to: NYSDOL Bureau of Public Work at (518)485-1870



Bureau of Public Work Harriman
State Office Campus
Building 12, Room 130
Albany, New York 12240
Phone: (518) 457-5589 | Fax: (518) 485-1870
www.labor.ny.gov

Employer Registration for Use of 4 Day / 10 Hour Work Schedule

Before completing this form, make sure that:

- There is a Dispensation of Hours in place on the project.
The 4 Day / 10 Hour Work Schedule applies to the Job Classifications you will be using.
The 4 Day / 10 Hour Work Schedule applies to the County / Counties where the work will take place.

Please type or print the requested information and then mail or fax to the address above.

Contractor Information

Company Name: FEIN:
Address:
City: State: Zip Code:
Phone No: Fax No: Email:
Contact Person:
Phone No: Fax No: Email:

Project Information

Project PRC#: Project Name/Type:
Exact Location of Project: County:
(If you are Subcontractor)
Prime Contractor Name:

Job Classification(s) to Work 4/10 Schedule: (Choose all that apply on Job Classification Checklist - Pages 3-8)
*** Do not write in any additional Classifications or Counties***

Requestor Information

Name:
Title: Date:

Please use the list below with the number assigned to each county as a reference to the corresponding numbers listed in the following pages under **Entire Counties & Partial Counties**.

- | | | | |
|-----|-----------------------------|-----|---------------------------------|
| 1. | Albany County | 33. | Oneida County |
| 2. | Allegany County | 34. | Onondaga County |
| 3. | Bronx County | 35. | Ontario County |
| 4. | Broome County | 36. | Orange County |
| 5. | Cattaraugus County | 37. | Orleans County |
| 6. | Cayuga County | 38. | Oswego County |
| 7. | Chautauqua County | 39. | Otsego County |
| 8. | Chemung County | 40. | Putnam County |
| 9. | Chenango County | 41. | Queens County |
| 10. | Clinton County | 42. | Rensselaer County |
| 11. | Columbia County | 43. | Richmond County (Staten Island) |
| 12. | Cortland County | 44. | Rockland County |
| 13. | Delaware County | 45. | Saint Lawrence County |
| 14. | Dutchess County | 46. | Saratoga County |
| 15. | Erie County | 47. | Schenectady County |
| 16. | Essex County | 48. | Schoharie County |
| 17. | Franklin County | 49. | Schuyler County |
| 18. | Fulton County | 50. | Seneca County |
| 19. | Genesee County | 51. | Steuben County |
| 20. | Greene County | 52. | Suffolk County |
| 21. | Hamilton County | 53. | Sullivan County |
| 22. | Herkimer County | 54. | Tioga County |
| 23. | Jefferson County | 55. | Tompkins County |
| 24. | Kings County (Brooklyn) | 56. | Ulster County |
| 25. | Lewis County | 57. | Warren County |
| 26. | Livingston County | 58. | Washington County |
| 27. | Madison County | 59. | Wayne County |
| 28. | Monroe County | 60. | Westchester County |
| 29. | Montgomery County | 61. | Wyoming County |
| 30. | Nassau County | 62. | Yates County |
| 31. | New York County (Manhattan) | | |
| 32. | Niagara County | | |

Job Classification Checklist

(Place a checkmark by all classifications that will be using the 4/10 schedule)

**** Do not write in any additional Classifications or Counties****

Job Classification	Tag #	Entire Counties	Partial Counties	Check Box
Carpenter – Building	276B-All	7	2 ,5	
Carpenter – Building	276B-Cat	15	5	
Carpenter – Building	276-B-LIV	26, 28, 35, 59	61	
Carpenter – Building	276B-Gen	19, 32, 37	61	
Carpenter – Heavy & Highway	276HH-All	2, 5, 7		
Carpenter – Heavy & Highway	276HH-Erie	15		
Carpenter – Heavy & Highway	276HH- Gen	19, 32, 37, 61		
Carpenter – Heavy & Highway	276HH-Liv	26, 28, 35, 59		
Carpenter – Residential	276R-All	7	2, 5	
Carpenter – Building	277B-Bro	4, 54		
Carpenter – Building	277B-CAY	6, 50, 62		
Carpenter – Building	277B-CS	8, 12, 49, 51, 55	2	
Carpenter – Building	277 JLS	23, 25, 45		
Carpenter – Building	277 omh	22, 27, 33		
Carpenter – Building	277 On	34		
Carpenter – Building	277 Os	38		
Carpenter – Building	277CDO Bldg	9, 13, 39		
Carpenter – Heavy & Highway	277CDO HH	9, 13, 39		
Carpenter – Heavy & Highway	277HH-BRO	4, 6, 8, 12, ,22, 23, 25, 27, 33, 34, 38, 45, 49, 50, 51, 54, 55, 62		
Carpenter – Building	291B-Alb	1, 18, 20, 29, 42, 47, 48		
Carpenter – Building	291B-Cli	10, 16, 17		
Carpenter – Building	291B-Ham	21, 57, 58		
Carpenter – Building	291B-Sar	46		
Carpenter – Heavy & Highway	291HH-Alb	1, 10, 16, 17,18, 20, 21, 29, 42, 46, 47, 48, 57, 58		
Electrician	25m	30, 52		
Electrician – Teledata Cable Splicer	43	12, 22, 27, 33, 38	6, 9, 34, 39, 55, 59	

Job Classification Checklist

(Place a checkmark by all classifications that will be using the 4/10 schedule)

**** Do not write in any additional Classifications or Counties****

Job Classification	Tag #	Entire Counties	Partial Counties	Check Box
Electrician	86	26, 28	19, 35, 37, 59, 61	
Electrician	840 Teledata and 840 Z1	62	6, 34, 35, 50, 59	
Electrician	910	10, 16, 17, 23, 25, 45		
Electrical Lineman	1049Line/Gas	30, 41, 52		
Electrical Lineman	1249a	1, 2, 4, 5, 6, 7, 8, 9, 10, 11, 12, 13, 14, 15, 16, 17, 18, 19, 20, 21, 22, 23, 25, 26, 27, 28, 29, 32, 33, 34, 35, 36, 37, 38, 39, 40, 42, 44, 46, 47, 48, 49, 50, 45, 51, 53, 54, 55, 56, 57, 58, 59, 61, 62		
Electrical Lineman	1249a West	60		
Electrical Lineman	1249a-LT	1, 2, 4, 5, 6, 7, 8, 9, 10, 12, 13, 15, 16, 17, 18, 19, 20, 21, 22, 23, 25, 26, 27, 28, 29, 32, 33, 34, 35, 37, 38, 39, 42, 46, 47, 48, 49, 50, 45, 51, 53, 54, 55, 57, 58, 59, 61, 62		
Electrical Lineman	1249aREG8LT	11, 14, 36, 40, 44, 56		
Electrical Lineman	1249aWestLT	60		
Elevator Constructor	138	11, 14, 20, 36, 40, 53, 56	13, 44, 60	
Elevator Constructor	14	2, 5, 7, 15, 19, 32, 37, 61		
Elevator Constructor	27	8, 26, 28, 35, 49, 50, 51, 59, 62		
Elevator Constructor	35	1, 10, 16, 18, 21, 22, 29, 39, 42, 46, 47, 48, 57, 58		
Elevator Constructor	62.1	4, 6, 9, 12, 23, 25, 27, 33, 34, 38, 45, 54, 55	13	
Glazier	201	1, 10, 11, 16, 17, 18, 20, 21, 29, 42, 46, 47, 48, 57, 58		
Glazier	660r	2, 5, 7, 15, 19, 32, 37, 61		
Glazier	660	2, 5, 7, 15, 19, 32, 37, 61		
Glazier	677.1	23, 25, 26, 28, 35, 45, 50, 59, 62		
Glazier	677Z-2	6, 12, 22, 27, 33, 34, 38		
Glazier	677z3	4, 8, 9, 13, 39, 49, 51, 54, 55		
Glazier	677r.2	6, 12, 22, 27, 33, 34, 38		
Insulator – Heat & Frost	30-Syracuse	4, 6, 8, 9, 12, 22, 23, 25, 27, 33, 34, 38, 39, 49, 50, 45, 54, 55		
Laborer – Building	621b	2, 7	5	
Laborer – Building	633 bON	34		

Job Classification Checklist

(Place a checkmark by all classifications that will be using the 4/10 schedule)

*** Do not write in any additional Classifications or Counties***

Job Classification	Tag #	Entire Counties	Partial Counties	Check Box
Laborer – Building	633b Cay	6		
Laborer – Building	633bOS	38		
Laborer – Building	785(7)	4	9, 13, 54	
Laborer – Building	785B-CS	8, 51	49	
Laborer – Building	7-785b	12, 55	49, 54	
Laborers – Heavy & Highway	157h/h	47	18, 29, 46	
Laborers – Heavy & Highway	190 h/h	1, 42, 58	11, 20, 46	
Laborers – Heavy & Highway	35/2h	21, 22, 27, 33	18, 29	
Laborer – Residential	621r	2, 7	5	
Laborers – Tunnel	157	47	18, 29, 46	
Laborers – Tunnel	35T	21, 22, 27, 33	18, 29	
Laborers – Tunnel	190	1, 42, 58	11, 20, 46	
Mason – Building	2TS.1	1, 10,11, 16, 17, 18, 20, 21, 29, 42, 46, 47, 48, 57, 58		
Mason – Building	2TS.2	22, 23, 25, 33, 45	27	
Mason – Building	2TS.3	6, 34, 38	27	
Mason – Building	2b-on	34		
Mason – Building	2b.1	1, 11, 18, 20, 21, 29, 42, 46, 47, 48, 58	57	
Mason – Building	2b.2	22, 33	25	
Mason – Building	2b.3	6, 34	27	
Mason – Building	2b.4	38		
Mason – Building	2b.5	23	25	
Mason – Building	2b.6	45		
Mason – Building	2b.8	10, 16, 17	57	
Mason – Building	3b-Co-Z2	8, 49, 51	2	
Mason – Building	3B-Z1	19, 26, 28, 35, 50, 59, 61, 62		
Mason – Building – Residential	3B-Z1R	19, 26, 28, 35, 50, 59, 61, 62		
Mason – Building	3B-Bing-Z2	4, 9, 13, 39, 54		
Mason – Building	3B-lth-Z2	12, 55		

Job Classification Checklist

(Place a checkmark by all classifications that will be using the 4/10 schedule)

**** Do not write in any additional Classifications or Counties****

Job Classification	Tag #	Entire Counties	Partial Counties	Check Box
Mason – Building	3B-Jam-Z2	7	2, 5	
Mason – Building – Residential	3B-Jam-Z2R	2, 4, 8, 7, 9, 12, 39, 13, 49, 51, 54, 55	5	
Mason – Building	3B-Z3	15, 32	5	
Mason – Building	3B-Z3.Orleans	37		
Mason – Residential	3B-Z3R	15, 32	5	
Mason – Residential	3B-z3R.Orleans	37		
Mason - Heavy & Highway	3h	2, 4, 8, 7, 9, 12, 13, 19, 26, 28, 35, 37, 39, 49, 50, 51, 54, 55, 59, 61, 62	5, 15, 32	
Mason – Tile Finisher	3TF-Z1	19, 26, 28, 35, 50, 59, 61, 62		
Mason – Tile Finisher	3TF-Z2	2, 4, 8, 7, 9, 12, 13, 39, 49, 51, 54, 55	5	
Mason – Tile Finisher	3TF-Z3	15, 32, 37	5	
Mason – Tile Finisher	3TF-Z1R	19, 26, 28, 35, 50, 59, 61, 62		
Mason – Tile Finisher	3TF-Z2R	2, 4, 7, 9, 12, 13, 39, 49, 51, 54, 55	5	
Mason – Tile Finisher	3TF-Z3R	15, 32, 37	5	
Mason – Tile Setter	3TS-Z1	19, 26, 28, 35, 50, 59, 61, 62		
Mason – Tile Setter Residential	3TS-Z1R	19, 26, 28, 35, 50, 59, 61, 62		
Mason – Tile Setter	3TS-Z2	2, 4, 7, 8, 9, 12, 13, 39, 49, 51, 54, 55	5	
Mason – Tile Setter Residential	3TS-Z2R	2, 4, 7, 8, 9, 12, 13, 39, 49, 51, 54, 55	5	
Mason – Tile Setter	3TS-Z3	15, 32, 37	5	
Mason – Tile Setter Residential	3TS-Z3R	15, 32, 37	5	
Mason – Building/Heavy & Highway	780	3, 24, 30, 31, 41, 43, 52		
Operating Engineer - Heavy & Highway	137H/H	40, 60	14	
Operating Engineer – Heavy & Highway	158-832H	2, 8, 26, 28, 35, 49, 51, 59, 62	19	
Operating Engineer – Heavy & Highway	158-H/H	1, 4, 9, 10, 11, 14, 16, 17, 18, 20, 21, 22, 29, 39, 42, 46, 47, 48, 54, 57, 58		
Operating Engineer – Heavy & Highway	158-545h	6, 12, 23, 25, 27, 33, 38, 45, 50, 55		
Painter	1456-LS	1, 3, 10, 11, 14, 16, 17, 18, 20, 21, 24, 29, 30, 31, 36, 40, 41, 42, 43, 44, 46, 47, 48, 52, 53, 56, 57, 58, 60		
Painter	150	28, 59, 62	26, 35	

Job Classification Checklist

(Place a checkmark by all classifications that will be using the 4/10 schedule)

*** Do not write in any additional Classifications or Counties***

Job Classification	Tag #	Entire Counties	Partial Counties	Check Box
Painter	178 B	4, 9, 54		
Painter	178 E	8, 49	51	
Painter	178 I	12, 55		
Painter	178 O	13, 39		
Painter	31	6, 22, 27, 33, 34, 50	25, 35, 38	
Painter	38.O		38	
Painter	38.W	23, 45	25	
Painter	4- Buf,Nia,Olean	2, 15, 19, 32, 37, 61	5, 7, 26, 51	
Painter	4-Jamestown		5, 7	
Sheetmetal Worker	46	26, 28, 35, 50, 59, 62		
Sheetmetal Worker	46r	26, 28, 35, 50, 59, 62		
Teamsters – Heavy & Highway	294h/h	1, 11, 18, 20, 29, 42, 46, 47, 48, 58	57	
Teamsters – Heavy & Highway	317bhh	6, 12, 50, 51, 55, 62	2	
Teamsters - Building/Heavy & Highway	456	40, 60		

Introduction to the Prevailing Rate Schedule

Information About Prevailing Rate Schedule

This information is provided to assist you in the interpretation of particular requirements for each classification of worker contained in the attached Schedule of Prevailing Rates.

Classification

It is the duty of the Commissioner of Labor to make the proper classification of workers taking into account whether the work is heavy and highway, building, sewer and water, tunnel work, or residential, and to make a determination of wages and supplements to be paid or provided. It is the responsibility of the public work contractor to use the proper rate. If there is a question on the proper classification to be used, please call the district office located nearest the project. District office locations and phone numbers are listed below.

Prevailing Wage Schedules are issued separately for "General Construction Projects" and "Residential Construction Projects" on a county-by-county basis.

General Construction Rates apply to projects such as: Buildings, Heavy & Highway, and Tunnel and Water & Sewer rates.

Residential Construction Rates generally apply to construction, reconstruction, repair, alteration, or demolition of one family, two family, row housing, or rental type units intended for residential use.

Some rates listed in the Residential Construction Rate Schedule have a very limited applicability listed along with the rate. Rates for occupations or locations not shown on the residential schedule must be obtained from the General Construction Rate Schedule. Please contact the local Bureau of Public Work office before using Residential Rate Schedules, to ensure that the project meets the required criteria.

Payrolls and Payroll Records

Contractors and subcontractors are required to establish, maintain, and preserve for not less than six (6) years, contemporaneous, true, and accurate payroll records.

Every contractor and subcontractor shall submit to the Department of Jurisdiction (Contracting Agency), within thirty (30) days after issuance of its first payroll and every thirty (30) days thereafter, a transcript of the original payrolls, subscribed and affirmed as true under penalty of perjury.

Paid Holidays

Paid Holidays are days for which an eligible employee receives a regular day's pay, but is not required to perform work. If an employee works on a day listed as a paid holiday, this remuneration is in addition to payment of the required prevailing rate for the work actually performed.

Overtime

At a minimum, all work performed on a public work project in excess of eight hours in any one day or more than five days in any workweek is overtime. However, the specific overtime requirements for each trade or occupation on a public work project may differ. Specific overtime requirements for each trade or occupation are contained in the prevailing rate schedules.

Overtime holiday pay is the premium pay that is required for work performed on specified holidays. It is only required where the employee actually performs work on such holidays.

The applicable holidays are listed under HOLIDAYS: OVERTIME. The required rate of pay for these covered holidays can be found in the OVERTIME PAY section listings for each classification.

Supplemental Benefits

Particular attention should be given to the supplemental benefit requirements. Although in most cases the payment or provision of supplements is straight time for all hours worked, some classifications require the payment or provision of supplements, or a portion of the supplements, to be paid or provided at a premium rate for premium hours worked. Supplements may also be required to be paid or provided on paid holidays, regardless of whether the day is worked. The Overtime Codes and Notes listed on the particular wage classification will indicate these conditions as required.

Effective Dates

When you review the schedule for a particular occupation, your attention should be directed to the dates above the column of rates. These are the dates for which a given set of rates is effective. The rate listed is valid until the next effective rate change or until the new annual determination which takes effect on July 1 of each year. All contractors and subcontractors are required to pay the current prevailing rates of wages and supplements. If you have any questions please contact the Bureau of Public Work or visit the New York State Department of Labor website (www.labor.ny.gov) for current wage rate information.

Apprentice Training Ratios

The following are the allowable ratios of registered Apprentices to Journey-workers.

For example, the ratio 1:1,1:3 indicates the allowable initial ratio is one Apprentice to one Journeyworker. The Journeyworker must be in place on the project before an Apprentice is allowed. Then three additional Journeyworkers are needed before a second Apprentice is allowed. The last ratio repeats indefinitely. Therefore, three more Journeyworkers must be present before a third Apprentice can be hired, and so on.

Please call Apprentice Training Central Office at (518) 457-6820 if you have any questions.

Title (Trade)	Ratio
Boilermaker (Construction)	1:1,1:4
Boilermaker (Shop)	1:1,1:3
Carpenter (Bldg.,H&H, Pile Driver/Dockbuilder)	1:1,1:4
Carpenter (Residential)	1:1,1:3
Electrical (Outside) Lineman	1:1,1:2
Electrician (Inside)	1:1,1:3
Elevator/Escalator Construction & Modernizer	1:1,1:2
Glazier	1:1,1:3
Insulation & Asbestos Worker	1:1,1:3
Iron Worker	1:1,1:4
Laborer	1:1,1:3
Mason	1:1,1:4
Millwright	1:1,1:4
Op Engineer	1:1,1:5
Painter	1:1,1:3
Plumber & Steamfitter	1:1,1:3
Roofer	1:1,1:2
Sheet Metal Worker	1:1,1:3
Sprinkler Fitter	1:1,1:2

If you have any questions concerning the attached schedule or would like additional information, please contact the nearest BUREAU of PUBLIC WORK District Office or write to:

New York State Department of Labor
Bureau of Public Work
State Office Campus, Bldg. 12
Albany, NY 12240

District Office Locations:	Telephone #	FAX #
Bureau of Public Work - Albany	518-457-2744	518-485-0240
Bureau of Public Work - Binghamton	607-721-8005	607-721-8004
Bureau of Public Work - Buffalo	716-847-7159	716-847-7650
Bureau of Public Work - Garden City	516-228-3915	516-794-3518
Bureau of Public Work - Newburgh	845-568-5287	845-568-5332
Bureau of Public Work - New York City	212-932-2419	212-775-3579
Bureau of Public Work - Patchogue	631-687-4882	631-687-4902
Bureau of Public Work - Rochester	585-258-4505	585-258-4708
Bureau of Public Work - Syracuse	315-428-4056	315-428-4671
Bureau of Public Work - Utica	315-793-2314	315-793-2514
Bureau of Public Work - White Plains	914-997-9507	914-997-9523
Bureau of Public Work - Central Office	518-457-5589	518-485-1870

Cattaraugus County General Construction

Boilermaker

05/01/2019

JOB DESCRIPTION Boilermaker

DISTRICT 12

ENTIRE COUNTIES

Allegany, Cattaraugus, Chautauqua, Chemung, Erie, Genesee, Livingston, Monroe, Niagara, Ontario, Orleans, Schuyler, Steuben, Wayne, Wyoming, Yates

WAGES

Per hours: 07/01/2018

Boilermaker \$ 33.00

The wage rate will be 90% of the above for Maintenance work on boilers less than 100,000 pph.

Four (4), ten (10) hour days may be worked at straight time during a week, Monday thru Thursday. Friday may be used as a make-up day.

NOTE - In order to use the '4 Day/10 Hour Work schedule', as your normal schedule, you must submit an 'Employer Registration for Use of 4 Day/10 Hour Work Schedule,' form PW30.1; and there must be a dispensation of hours in place on the project. If the PW30.1 is not submitted you may be liable for overtime payments for work over 8 hours per day.

SUPPLEMENTAL BENEFITS

Per hour: \$ 28.49*

*NOTE: \$27.25 of this amount is for every Hour "Paid"

OVERTIME PAY

See (B, E, Q) on OVERTIME PAGE

HOLIDAY

Paid: See (1) on HOLIDAY PAGE
Overtime: See (5, 6) on HOLIDAY PAGE

REGISTERED APPRENTICES

1st Term 12 Months, Terms 3-8 at 6 Months

Per Hour:

- 1st \$ 22.45
- 3rd \$ 24.10
- 4th \$ 25.75
- 5th \$ 27.40
- 6th \$ 29.05
- 7th \$ 29.70
- 8th \$ 31.35

Supplemental Benefits per hour:

1st to 6th \$ 27.49**
7th to 8th \$28.49***

**NOTE: \$26.25 of this amount is for every Hour "Paid"

***NOTE: \$27.25 of this amount is for every Hour "Paid"

12-7

Carpenter - Building

05/01/2019

JOB DESCRIPTION Carpenter - Building

DISTRICT 12

ENTIRE COUNTIES

Chautauqua

PARTIAL COUNTIES

Allegany: Entire county except the Township of Alfred.
Cattaraugus: Entire county except the Township of Perrysburg and the Village of Gowanda.

WAGES

Per hour: 07/01/2018

Carpenter \$ 26.60

Floorlayer	26.60
Certified Welder	27.60
Hazardous Waste Worker	28.10
Diver-Dry Day	27.60
Dive Tender	27.60
Diver-Wet Day**	61.25

Hazardous Waste Worker: Hazardous sites requiring personal protective equipment.

** Diver rate applies to all hours worked on the day of dive.

Depth pay for divers:	0' to 80'	no additional fee
	81' to 100'	additional \$0.50 per foot
	101' to 150'	additional \$0.75 per foot
	151' and deeper	additional \$1.25 per foot
Penetration pay:	0' to 50'	no additional fee
	51' to 100'	additional \$0.75 per foot
	101' and deeper	additional \$1.00 per foot

Four (4), ten (10) hour days may be worked at straight time during a week, Monday thru Thursday. Friday may be used as a make-up day.

NOTE - In order to use the '4 Day/10 Hour Work Schedule,' as your normal schedule, you must submit an 'Employer Registration for Use of 4 Day/10 Hour Work Schedule,' form PW30.1; and there must be a dispensation of hours in place on the project. If the PW30.1 is not submitted you may be liable for overtime payments for work over 8 hours per day.

SUPPLEMENTAL BENEFITS

Per hour worked:

Carpenter(s)	\$ 18.85
Diver Wet	18.85
Diver Dry & Tender	18.85

OVERTIME PAY

See (B, E, E2, Q) on OVERTIME PAGE

HOLIDAY

Paid: See (1) on HOLIDAY PAGE
 Overtime: See (5, 6) on HOLIDAY PAGE

REGISTERED APPRENTICES

Wages per hour:

One year terms at the following percentage of Journeyman's base wage:

Indentured Prior to 1/1/2016

1st	2nd	3rd	4th
50%	60%	70%	80%

Indentured After 01/01/2016

1st	2nd	3rd	4th	5th
50%	60%	65%	70%	80%

Supplemental benefits per hour worked:

1st	2nd	3rd	4th	5th
\$11.24	\$11.24	\$13.84	\$13.84	\$13.84

12-276B-All

Carpenter - Building

05/01/2019

JOB DESCRIPTION Carpenter - Building

DISTRICT 12

ENTIRE COUNTIES

Erie

PARTIAL COUNTIES

Cattaraugus: Townships of Persia and Perrysburg

WAGES

Per hour: 07/01/2018

Building:

Carpenter \$ 32.15

FloorLayer	32.15
Certified Welder	33.15
Hazardous Waste Worker	33.65
Diver-Dry Day	33.15
Diver Tender	33.15
Diver-Wet Day***	61.25

Hazardous Waste Worker: Hazardous sites requiring personal protective equipment.

*** Diver rate applies to all hours worked on the day of dive.

Depth pay for divers:	0' to 80'	no additional fee
	81' to 100'	additional \$0.50 per foot
	101' to 150'	additional \$0.75 per foot
	151' and deeper	additional \$1.25 per foot
Penetration pay:	0' to 50'	no additional fee
	51' to 100'	additional \$0.75 per foot
	101' and deeper	additional \$1.00 per foot

Four (4), ten (10) hour days may be worked at straight time during a week, Monday thru Thursday. Friday may be used as a make-up day.

NOTE - In order to use the '4 Day/10 Hour Work schedule' as your normal schedule, you must submit an 'Employer Registration for Use of 4 Day/10 Hour Work Schedule,' form PW30.1; and there must be a dispensation of hours in place on the project. If the PW30.1 is not submitted you may be liable for overtime payments for work over 8 hours per day.

SUPPLEMENTAL BENEFITS

Per hour worked:

Carpenter(s)	\$ 27.88
Diver(s)	27.88

OVERTIME PAY

See (B, E, E2, Q) on OVERTIME PAGE

HOLIDAY

Paid: See (1) on HOLIDAY PAGE
 Overtime: See (5, 6) on HOLIDAY PAGE

REGISTERED APPRENTICES

Wages per hour:

One year terms at the following percentage of Journeyman's base wage:

Indentured Prior to 01/01/2016

1st	2nd	3rd	4th
50%	60%	70%	80%

Indentured After 01/01/2016

1st	2nd	3rd	4th	5th
50%	60%	65%	70%	80%

Supplemental Benefits per hour worked:

1st	2nd	3rd	4th	5th
\$11.35	\$11.35	\$13.95	\$13.95	\$13.95

12-276B-Cat

Carpenter - Building / Heavy&Highway

05/01/2019

JOB DESCRIPTION Carpenter - Building / Heavy&Highway

DISTRICT 2

ENTIRE COUNTIES

Albany, Allegany, Broome, Cattaraugus, Cayuga, Chautauqua, Chemung, Chenango, Clinton, Columbia, Cortland, Delaware, Erie, Essex, Franklin, Fulton, Genesee, Greene, Hamilton, Herkimer, Jefferson, Lewis, Livingston, Madison, Monroe, Montgomery, Niagara, Oneida, Onondaga, Ontario, Orleans, Oswego, Otsego, Rensselaer, Saratoga, Schenectady, Schoharie, Schuyler, Seneca, St. Lawrence, Steuben, Sullivan, Tioga, Tompkins, Ulster, Warren, Washington, Wayne, Wyoming, Yates

PARTIAL COUNTIES

Orange: The area lying on Northern side of Orange County demarcated by a line drawn from the Bear Mountain Bridge continuing east to the Bear Mountain Circle, continue North on 9W to the town of Cornwall where County Road 107 (also known as Quaker Rd) crosses under 9W, then east on County Road 107 to Route 32, then north on Route 32 to Orrs Mills Rd, then west on Orrs Mills Rd to Route 94, continue west and south on Route 94 to the Town of Chester, to the intersection of Kings Highway, continue south on Kings Highway to Bellvale Rd, west on Bellvale Rd to Bellvale Lakes Rd, then south on Bellvale Lakes Rd to Kain Rd, southeast on Kain Rd to Route 17A, then north and southeast along Route 17A to Route 210, then follow Route 210 to NJ Border.

WAGES

Wages per hour: 07/01/2018

Carpenter - ONLY for
 Artificial Turf/Synthetic
 Sport Surface \$ 30.40

Note - Does not include the operation of equipment. Please see Operating Engineers rates.

SUPPLEMENTAL BENEFITS

Per hour:

Journeyman \$ 22.43

OVERTIME PAY

See (B, E, Q, X) on OVERTIME PAGE

HOLIDAY

Paid: See (2, 17) on HOLIDAY PAGE
 Overtime: See (5, 6, 16) on HOLIDAY PAGE

Notes:

When a holiday falls upon a Saturday, it shall be observed on the preceding Friday. When a holiday falls upon a Sunday, it shall be observed on the following Monday.

An employee taking an unexcused day off the regularly scheduled day before or after a paid Holiday shall not receive Holiday pay.

REGISTERED APPRENTICES

Wages per hour:

One year terms at the following percentage of Journeyman's wage:

1st	2nd	3rd	4th
50%	60%	70%	80%

Supplemental Benefits per hour:

1st year term	\$ 11.15
2nd year term	11.15
3rd year term	13.75
4th year term	13.75

2-42AtSS

Carpenter - Heavy&Highway

05/01/2019

JOB DESCRIPTION Carpenter - Heavy&Highway

DISTRICT 12

ENTIRE COUNTIES

Allegany, Cattaraugus, Chautauqua

WAGES

Per hour: 07/01/2018

Carpenter	\$ 30.40
Certified Welder	31.90
Diver-Dry Day	31.40
Diver-Wet Day**	55.40
Dive Tender	31.40
Hazardous Waste Worker	32.40
Pile Driver	34.89
Millwright	33.38
Effluent & Slurry Diver-Wet Day	47.10

Hazardous Waste Worker: Hazardous sites requiring personal protective equipment.

** Diver rate applies to all hours worked on the day of the dive.

Depth pay for divers:	0' to 50'	no additional fee
	51' to 100'	additional \$0.50 per foot
	101' to 150'	additional \$0.75 per foot
	151' to 200'	additional \$1.25 per foot

Penetration pay:	0' to 50'	no additional fee
	51' to 100'	additional \$0.75 per foot
	101' to deeper	additional \$1.00 per foot

Four (4), ten (10) hour days may be worked at straight time during a week, Monday thru Thursday. Friday may be used as a make-up day.

NOTE - In order to use the '4 Day/10 Hour Work schedule', as your normal schedule, you must submit an 'Employer Registration for Use of 4 Day/10 Hour Work Schedule,' form PW30.1; and there must be a dispensation of hours in place on the project. If the PW30.1 is not submitted you may be liable for overtime payments for work over 8 hours per day.

SUPPLEMENTAL BENEFITS

Per hour worked:

Carpenter(s)	\$ 22.43
Diver Wet	23.77
Diver Dry & Tender	23.77
Pile Driver	23.77

OVERTIME PAY

See (B, E, Q) on OVERTIME PAGE

HOLIDAY

Paid: See (2, 17) on HOLIDAY PAGE
 Overtime: See (5, 6) on HOLIDAY PAGE

REGISTERED APPRENTICES

Wages per hour:

One year terms at the following percentage of Journeyman's wage:

Indentured Prior to 01/01/2016

1st	2nd	3rd	4th
50%	60%	70%	80%

Indentured After 01/01/2016

1st	2nd	3rd	4th	5th
50%	60%	65%	70%	80%

Supplemental benefits per hour worked:

1st	2nd	3rd	4th	5th
\$11.15	\$11.15	\$13.75	\$13.75	\$13.75

12-276HH-All

Electrician

05/01/2019

JOB DESCRIPTION Electrician

DISTRICT 3

ENTIRE COUNTIES

Erie

PARTIAL COUNTIES

Cattaraugus: Only the Townships of Ashford, East Otto, Ellicottville, Farmersville, Freedom, Franklinville, Lyndon, Machias, Mansfield, New Albion, Otto, Perrysburg, Persia and Yorkshire.

Genesee: Only the Townships of Alabama, Alexander, Darien, Oakfield, Pembroke and that portion of the Towns of Batavia and Elba that are west of Little Tonawanda Creek; Tonawanda Creek; the City limits of Batavia (in effect prior to Feb. 1, 1970) and State Highway 98 north of the City of Batavia, then north on Highway 98 to the Orleans County line.

Wyoming: Only the Townships of Arcade, Attica, Bennington, Eagle, Java, Orangeville, Sheldon and Wethersfield.

WAGES

Per hour:	07/01/2018	05/27/2019	06/01/2020
		Additional	Additional
Electrician*	\$ 35.24	\$1.60	\$1.80

* Includes teledata work

When shift work is mandated either in the job specification or by the contracting agency the following premiums apply:

17.3% for work from 4:30PM - 1:00AM

31.4% for work from 12:30AM - 9:00AM

Additional \$0.50/hr in shafts over 25 ft. deep and in underground tunnels over 75 ft. long.

Additional \$0.75/hr for work on toothpicks, structural steel, temporary platforms, swinging scaffolds, boatswain chairs, smoke stacks or water towers 30 ft above the floor or for work on rolling scaffolds and ladders over 50 ft.

Additional \$1.50/hr for Cable Splicers on such work as lead, and shielded cable and splices or terminations on cable 5KV and above.

Additional \$1.00/hr for Hot work (Atomic plants).

Additional \$2.00/hr for work on radio, TV, light towers and floating platforms or climbing ladders in excess of 100 ft. high.

SUPPLEMENTAL BENEFITS

Per hour:

\$ 26.90*

* NOTE - add 3% of the posted straight time or applicable premium wage rate.

OVERTIME PAY

See (B, E, Q) on OVERTIME PAGE

HOLIDAY

Paid: See (1) on HOLIDAY PAGE
Overtime: See (5, 6) on HOLIDAY PAGE

REGISTERED APPRENTICES

Wages per hour:

Hour terms at the following wages:

0 to 1000 to 2000 to 3500 to 5000 to 6500 to 8000
\$ 13.05 \$ 14.10 \$ 15.85 \$ 19.40 \$ 24.65 \$ 28.20

Supplemental benefits per hour:

0 to 1000 to 5000 to 8000
\$ 12.31* \$ 21.95* \$ 26.90*

* NOTE - add 3% of the posted straight time or applicable premium wage rate.

3-41

Electrician

05/01/2019

JOB DESCRIPTION Electrician

DISTRICT 3

ENTIRE COUNTIES

Chautauqua

PARTIAL COUNTIES

Allegany: Only the Townships of Alma, Bolivar, Centerville, Clarksville, Cuba, Friendship, Genesee, New Hudson, Rushford, Wirt and that portion of the Townships of Amity, Angelica, Belfast, Caneadea and Scio that are west of the Genesee River.
Cattaraugus: Only the Townships of Allegany, Carrollton, Cold Spring, Conewango, Dayton, Great Valley, Hinsdale, Humphrey, Ischua, Leon, Little Valley, Napoli, Olean, Portville, Red House, Randolph, Salamanca and South Valley.

WAGES

Per hour: 07/01/2018

Electrician* \$ 35.55

* Includes teledata work.

When shift work is mandated either in the job specification or by the contracting agency the following premiums apply:

17.3% for work from 4:30PM - 1:00AM

31.4% for work from 12:30AM - 9:00AM

Additional 15% above wage for work 40' above floor, or in underground mines or tunnels or from suspension-type personnel lift equipment.

SUPPLEMENTAL BENEFITS

Per hour:

\$ 21.87*

NOTE - add 3% of the posted straight time or applicable premium wage rate.

* NOTE - \$10.47 of this amount is paid at straight time, the remaining balance of \$11.40 is paid at the same premium as the wages.

OVERTIME PAY

See (B, *E, Q) on OVERTIME PAGE

* Double-time for all work on Saturday in excess of 10 hours.

HOLIDAY

Paid: See (1) on HOLIDAY PAGE
Overtime: See (5, 6) on HOLIDAY PAGE

REGISTERED APPRENTICES

Wages per hour:

Hour terms at the following percentage of Journeyman's wage:

0 to 1000	1001 to 2000	2001 to 2750	2751 to 3500	3501 to 4250	4251 to 5000	5001 to 5750	5751 to 6600	6601 to 7350	7351 to 8200
40%	45%	55%	60%	65%	70%	75%	80%	85%	90%

Supplemental benefits per hour:

07/01/2018	\$ 8.08	\$ 8.08	\$14.54*	\$14.91*	\$17.88*	\$18.45*	\$19.02*	\$19.59*	\$20.16*	\$20.73*
------------	---------	---------	----------	----------	----------	----------	----------	----------	----------	----------

NOTE - add 3% of the posted straight time or applicable premium wage rate to all terms.

* Note - \$10.47 of this amount is paid at straight time, the remaining balance is paid at the same premium as the wages.

3-106

Elevator Constructor

05/01/2019

JOB DESCRIPTION Elevator Constructor

DISTRICT 3

ENTIRE COUNTIES

Allegany, Cattaraugus, Chautauqua, Erie, Genesee, Niagara, Orleans, Wyoming

WAGES

Per hour:	07/01/2018
Elevator Constructor	\$ 48.26
Helper	33.78

** IMPORTANT NOTICE - EFFECTIVE 04/01/2009 **

Four (4), ten (10) hour days may be worked at straight time during a week, Monday thru Thursday or Tuesday thru Friday.

NOTE - In order to use the '4 Day/10 Hour Work schedule', as your normal schedule, you must submit an 'Employer Registration for Use of 4 Day/10 Hour Work Schedule,' form PW30.1; and there must be a dispensation of hours in place on the project. If the PW30.1 is not submitted you may be liable for overtime payments for work over 8 hours per day.

SUPPLEMENTAL BENEFITS

Per hour:	\$ 32.65
-----------	----------

Note - add 6% of regular hourly rate for all hours worked.

OVERTIME PAY

See (D, O) on OVERTIME PAGE

HOLIDAY

Paid:	See (5, 6, 15, 16) on HOLIDAY PAGE
Overtime:	See (5, 6, 15, 16) on HOLIDAY PAGE

REGISTERED APPRENTICES

Wages per hour:

One year (1,700 hour each) terms at the following percentage of Journeyman's wage:

1st*	2nd	3rd	4th
55%	65%	70%	80%

Supplemental benefits per hour:

\$ 32.65

* Note - 0-6 months of the 1st year term is paid at 50% of Journeyman's wage with no Supplemental benefits.

Note - add 6% of regular hourly rate for all hours worked.

3-14

Glazier

05/01/2019

JOB DESCRIPTION Glazier

DISTRICT 3

ENTIRE COUNTIES

Allegany, Cattaraugus, Chautauqua, Erie, Genesee, Niagara, Orleans, Wyoming

WAGES

Per hour:	07/01/2018	05/01/2019	05/01/2020
		Additional	Additional
Glazier	\$ 26.75	\$1.25	\$1.25
Working off Suspended			
Scaffold (Swing Stage)	27.75	1.25	1.25
Maintenance	16.74*	0.85	0.90

* Note - This rate to be used only for all repair and replacement work such as glass breakage, glass replacement, door repair and board ups.

** IMPORTANT NOTICE **

Four (4), ten (10) hour days may be worked at straight time during a week, Monday thru Thursday. Friday may be used as a make-up day.

NOTE - In order to use the '4 Day/10 Hour Work schedule', as your normal schedule, you must submit an 'Employer Registration for Use of 4 Day/10 Hour Work Schedule,' form PW30.1; and there must be a dispensation of hours in place on the project. If the PW30.1 is not submitted you may be liable for overtime payments for work over 8 hours per day.

SUPPLEMENTAL BENEFITS

Per hour:
Journeymen Glazier \$21.67
Maintenance 13.60

OVERTIME PAY

See (B, E2, F, R) on OVERTIME PAGE

HOLIDAY

Paid: See (1) on HOLIDAY PAGE for Glazier and Glazier Apprentices.
Paid: See (5, 6) on HOLIDAY PAGE for Maintenance
Overtime: See (5, 6) on HOLIDAY PAGE.

REGISTERED APPRENTICES

Wages per hour:

Glazier: 1000 hour terms at the following percentage of Journeyman's wage:

1st	2nd	3rd	4th	5th	6th	7th	8th
50%	55%	60%	65%	70%	75%	80%	90%

Supplemental benefits per hour:

1st & 2nd terms	\$ 7.95
3rd & 4th terms	8.80
All other terms	10.20

3-660

Insulator - Heat & Frost

05/01/2019

JOB DESCRIPTION Insulator - Heat & Frost

DISTRICT 3

ENTIRE COUNTIES

Allegany, Cattaraugus, Chautauqua, Erie, Niagara, Wyoming

PARTIAL COUNTIES

Genesee: Only the Townships of Alabama, Alexander, Darien, Oakfield and Pembroke.

WAGES

Per Hour: 07/01/2018
Heat & Frost Insulator \$ 33.25

SUPPLEMENTAL BENEFITS

Per hour:
\$ 23.09

OVERTIME PAY

See (B, *E, **Q) on OVERTIME PAGE
* Note - Double time after 10 hours on Saturday.
** Note - Triple time on Labor Day if WORKED.

HOLIDAY

Paid: See (1) on HOLIDAY PAGE
Overtime: See (5, 6) on HOLIDAY PAGE

REGISTERED APPRENTICES

Wages per hour:

One year terms at the following percentage of Journeyman's wage:

1st	2nd	3rd	4th
50%	60%	70%	80%

Supplemental Benefits per hour:

1st and 2nd	\$ 18.69
All other terms	\$ 23.09

3-4

Ironworker **05/01/2019**

JOB DESCRIPTION Ironworker

DISTRICT 3

ENTIRE COUNTIES

Cattaraugus, Chautauqua

PARTIAL COUNTIES

Allegany: Entire county except the Towns of Birdsall, Burns and Grove.

Erie: All except the Town of Grand Island north of Whitehaven Road.

Genesee: Only the Townships of Alabama, Alexander, Darien and Pembroke

Steuben: Only the Townships of Canisteo, Freemont, Greenwood, Hartsville, Hornell, Hornellsville, Howard, Jasper, Troupsburg and West Union

Wyoming: Only the Townships of Arcade, Attica, Bennington, Eagle, Gainsville, Java, Orangeville, Pike, Sheldon, Warsaw and Wethersfield.

WAGES

Per hour:	07/01/2018	07/01/2019 Additional	07/01/2020 Additional
Structural	\$ 30.58	\$ 1.25	\$ 1.25
Ornamental	30.58	1.25	1.25
Layout	30.58	1.25	1.25
Rodmen	30.58	1.25	1.25
Reinforcing	30.58	1.25	1.25
Welders	30.58	1.25	1.25
Riggers & Mach. Movers	30.58	1.25	1.25
Curtain Wall Erector	30.58	1.25	1.25
Window Erector	28.23	1.25	1.25
Fence Erector	29.15	1.25	1.25

SUPPLEMENTAL BENEFITS

Per hour:

Fence erectors	\$ 26.42
All others	27.92

OVERTIME PAY

See (B, E, Q) on OVERTIME PAGE

HOLIDAY

Paid: See (1) on HOLIDAY PAGE

Overtime: See (5, 6) on HOLIDAY PAGE

REGISTERED APPRENTICES

Wages per hour:

One year terms at the following wage:

1st	2nd	3rd	4th
\$ 16.50	\$ 18.50	\$ 20.50	\$ 22.50

Supplemental benefits per hour:

1st	2nd	3rd	4th
\$ 11.75	\$ 21.12	\$ 22.45	\$ 23.79

3-6

Laborer - Building **05/01/2019**

JOB DESCRIPTION Laborer - Building

DISTRICT 3

ENTIRE COUNTIES

Allegany, Chautauqua

PARTIAL COUNTIES

Cattaraugus: Entire county except the Town of Perrysburg and the Village of Gowanda.

WAGES

Per hour:	07/01/2018	07/01/2019 Additional	07/01/2020 Additional
Basic and Flagman	\$ 23.97	\$ 1.00	\$ 1.00
Blaster, Nozzelman, Curb	24.97	1.00	1.00
and Flatwork Formsetter not	24.97	1.00	1.00
on structures, Pipelayer	24.97	1.00	1.00
Work 40 ft. and up	24.12	1.00	1.00
Hazardous Waste	25.47	1.00	1.00
Deleader & Asbestos Removal	25.97	1.00	1.00

OSHA Level C or greater protective suit or any anti-contamination clothing is required	25.97	1.00	1.00
With supplied air respirator	26.97	1.00	1.00

**** IMPORTANT NOTICE ****

Four (4), ten (10) hour days may be worked at straight time during a week, Monday thru Thursday. Friday may be used as a make-up day. Saturday may be used as a make-up day at time and one half of the hourly rate.

NOTE - In order to use the '4 Day/10 Hour Work schedule', as your normal schedule, you must submit an 'Employer Registration for Use of 4 Day/10 Hour Work Schedule,' form PW30.1; and there must be a dispensation of hours in place on the project. If the PW30.1 is not submitted you may be liable for overtime payments for work over 8 hours per day.

SUPPLEMENTAL BENEFITS

Per hour: \$ 16.57

OVERTIME PAY

See (B, E, E2, Q) on OVERTIME PAGE

HOLIDAY

Paid: See (1) on HOLIDAY PAGE
 Overtime: See (5, 6) on HOLIDAY PAGE

REGISTERED APPRENTICES

Wages per hour:

1000 hour terms at the following percentage of Journeyman's wage:

1st	2nd	3rd	4th
70%	80%	85%	90%

Supplemental benefits per hour:

\$ 16.57

3-621b

Laborer - Building

05/01/2019

JOB DESCRIPTION Laborer - Building

DISTRICT 3

ENTIRE COUNTIES

Erie

PARTIAL COUNTIES

Cattaraugus: Only the Townships of Perrysburg and the Village Gowanda.

WAGES

CLASS A: Basic, Safety Man, Flagman, Tool Room Man, Nurseryman, Demolition Worker, Top Man, Wrecker, IBC Barriers Except on Structures, Guard Rail, Asphalt Shovelers, Foundation Laborer over 8' in Depth, Hod Carriers, Plaster Tender, Plaster Scaffold Builder, Pneumatic Gas, Electric Tool Operator including all forms of Busters, Jackhammers and Chipping Guns, Steel Burners.

CLASS B: Mortar Mixer, Asphalt Smoothers, Pneumatic Gas, Electric Tool Operator including all forms of Busters, Jackhammers and Chipping Guns over 8' in depth.

CLASS C: Worker on any Swing Scaffold, Blaster, Plumbing Laborer, Wagon Drill Operator, Bottomman (caisson or cofferdam), Laser Setter, Asphalt Rakers, Asphalt Screed Man.

CLASS D: Stone Cutter, Curb Setter and Flag Layer.

CLASS E: Wearing of replaceable cartridge respirator.

CLASS F: Asbestos Removal, Deleader.

CLASS G: Hazardous Waste Worker.

Per hour:	07/01/2018	07/01/2019	07/01/2020
Building Laborer:		Additional	Additional
CLASS A	\$ 26.83	\$ 1.25	\$ 1.75
CLASS B	27.00	1.25	1.75
CLASS C	27.11	1.25	1.75
CLASS D	27.58	1.25	1.75

CLASS E	27.83	1.25	1.75
CLASS F	28.33	1.25	1.75
CLASS G	28.83	1.25	1.75

SUPPLEMENTAL BENEFITS

Per hour:
\$ 25.70

OVERTIME PAY

See (B, E, E2, Q) on OVERTIME PAGE

HOLIDAY

Paid: See (22) on HOLIDAY PAGE
Overtime: See (5, 6) on HOLIDAY PAGE

REGISTERED APPRENTICES

Wages per hour:

Hour terms at the following percentage of Journeyman's wage:

0 to 500	500 to 1000	1000 to 1500	1500 to 2000	2000 to 2500	2500 to 3000	3000 to 4000
55%	60%	65%	70%	75%	80%	90%

Supplemental benefits per hour:

\$ 25.70

3-210b

Laborer - Heavy&Highway

05/01/2019

JOB DESCRIPTION Laborer - Heavy&Highway

DISTRICT 3

ENTIRE COUNTIES

Allegany, Cattaraugus

PARTIAL COUNTIES

Chautauqua: Only the Townships of Busti, Carroll, Chautauqua, Clymer, Ellery, Ellicott, Ellington, French Creek, Gerry, Harmony, Kiantone, Mina, North Harmony, Poland, Sherman, Stockton and the City of Jamestown.

WAGES

GROUP A: Basic, Drill Helper, Flagman, Outboard and Hand Boats. Chain Saw, Concrete Aggregate Bin, Concrete Bootmen, Gin Buggy, Hand or Machine Vibrator, Jack Hammer, Mason Tender, Mortar Mixer, Pavement Breaker, Handlers of Steel Mesh, Small Generators for Laborers' Tools, Pipe Layers, Vibrator Type Rollers, Tamper, Drill Doctor, Water Pump Operator (2" and Single Diaphragm), Nozzle (Asphalt, Gunite, Seeding, and Sand Blasting), Laborers on Chain Link Fence Erection, Rock Splitter and Power Unit, Pusher Type Concrete Saw and all other Gas, Electric, Oil and Air Tool Operators, Wrecking Laborer, Grade Checker.

GROUP B: All Rock or Drilling Machine Operators (Except Quarry Master and Similar Type), Acetylene Torch Operators and Powderman. Blasters, Curb and Flatwork Formsetters not on structures, Stone or Granite Curb Setters, Designated Asphalt Rakers (not on cold patch), Tail or Screw Operator on Asphalt Paver.

Per hour: 07/01/2018

GROUP A \$ 27.39
GROUP B 27.79

Hazardous waste removal, lead abatement, asbestos abatement add \$ 1.50

SUPPLEMENTAL BENEFITS

Per hour:
\$ 21.10

OVERTIME PAY

See (B, E, Q) on OVERTIME PAGE

HOLIDAY

Paid: See (5, 6) on HOLIDAY PAGE
Overtime: See (5, 6) on HOLIDAY PAGE

REGISTERED APPRENTICES

Wages per:

1000 hour terms at the following percentage of Journeyman's wage:

1st	2nd	3rd	4th
70%	80%	85%	90%

Supplemental benefits per hour:

\$ 21.10

3-621h Zone 1

Lineman Electrician

05/01/2019

JOB DESCRIPTION Lineman Electrician

DISTRICT 6

ENTIRE COUNTIES

Albany, Allegany, Broome, Cattaraugus, Cayuga, Chautauqua, Chemung, Chenango, Clinton, Columbia, Cortland, Delaware, Dutchess, Erie, Essex, Franklin, Fulton, Genesee, Greene, Hamilton, Herkimer, Jefferson, Lewis, Livingston, Madison, Monroe, Montgomery, Niagara, Oneida, Onondaga, Ontario, Orange, Orleans, Oswego, Otsego, Putnam, Rensselaer, Rockland, Saratoga, Schenectady, Schoharie, Schuyler, Seneca, St. Lawrence, Steuben, Sullivan, Tioga, Tompkins, Ulster, Warren, Washington, Wayne, Wyoming, Yates

WAGES

Per hour:

NOTE: Includes Teledata Work within ten (10) feet of High Voltage Transmission Lines

Below rates applicable on all overhead and underground distribution and maintenance work, and all overhead and underground transmission line work and the installation of fiber optic cable where no other construction trades are or have been involved. (Ref #14.01.01)

	07/01/2018	05/06/2019	05/04/2020
Lineman, Technician	\$ 50.60	\$ 52.05	\$ 53.50
Crane, Crawler Backhoe	50.60	52.05	53.50
Welder, Cable Splicer	50.60	52.05	53.50
Digging Mach. Operator	45.54	46.85	48.15
Tractor Trailer Driver	43.01	44.24	45.48
Groundman, Truck Driver	40.48	41.64	42.80
Equipment Mechanic	40.48	41.64	42.80
Flagman	30.36	31.23	32.10

Additional \$1.00 per hour for entire crew when a helicopter is used.

Below rates applicable on all electrical sub-stations, switching structures, fiber optic cable and all other work not defined as "Utility outside electrical work". (Ref #14.02.01-A)

	07/01/2018	05/06/2019	05/04/2020
Lineman, Technician	\$ 50.60	\$ 52.05	\$ 53.50
Crane, Crawler Backhoe	50.60	52.05	53.50
Cable Splicer	55.66	57.26	58.85
Certified Welder - Pipe Type Cable	53.13	54.65	56.18
Digging Mach. Operator	45.54	46.85	48.15
Tractor Trailer Driver	43.01	44.24	45.48
Groundman, Truck Driver	40.48	41.64	42.80
Equipment Mechanic	40.48	41.64	42.80
Flagman	30.36	31.23	32.10

Additional \$1.00 per hour for entire crew when a helicopter is used.

Below rates apply on switching structures, maintenance projects, railroad catenary install/maintenance third rail installation, bonding of rails and pipe type cable and installation of fiber optic cable. (Ref #14.02.01-B)

	07/01/2018	05/06/2019	05/04/2020
Lineman, Tech, Welder	\$ 51.92	\$ 53.37	\$ 54.82
Crane, Crawler Backhoe	51.92	53.37	54.82
Cable Splicer	57.11	58.71	60.30
Certified Welder - Pipe Type Cable	54.52	56.04	57.56
Digging Mach. Operator	46.73	48.03	49.34
Tractor Trailer Driver	44.13	45.36	46.60
Groundman, Truck Driver	41.54	42.70	43.86
Equipment Mechanic	41.54	42.70	43.86
Flagman	31.15	32.02	32.89

Additional \$1.00 per hour for entire crew when a helicopter is used.

Below rates applicable on all overhead and underground transmission line work & fiber optic cable where other construction trades are or have been involved. This applies to transmission line work only, not other construction. (Ref #14.03.01)

Lineman, Tech, Welder	\$ 53.11	\$ 54.56	\$ 56.01
Crane, Crawler Backhoe	53.11	54.56	56.01
Cable Splicer	53.11	54.56	56.01
Digging Mach. Operator	47.80	49.10	50.41
Tractor Trailer Driver	45.14	46.38	47.61
Groundman, Truck Driver	42.49	43.65	44.81
Equipment Mechanic	42.49	43.65	44.81
Flagman	31.87	32.74	33.61

Additional \$1.00 per hour for entire crew when a helicopter is used.

NOTE: THE FOLLOWING RATES WILL APPLY ON ALL CONTRACTING AGENCY MANDATED MULTIPLE SHIFTS OF AT LEAST FIVE (5) DAYS DURATION WORKED BETWEEN THE HOURS LISTED BELOW:

1ST SHIFT	8:00 AM to 4:30 PM REGULAR RATE
2ND SHIFT	4:30 PM to 1:00 AM REGULAR RATE PLUS 17.3 %
3RD SHIFT	12:30 AM to 9:00 AM REGULAR RATE PLUS 31.4 %

**** IMPORTANT NOTICE ****

Four (4), ten (10) hour days may be worked at straight time during a week, Monday thru Thursday. Friday may be used as a make-up day.
 *Effective 05/06/2013, Tuesday thru Friday may be worked with no make-up day.

NOTE - In order to use the '4 Day/10 Hour Work schedule', as your normal schedule, you must submit an 'Employer Registration for Use of 4 Day/10 Hour Work Schedule,' form PW30.1; and there must be a dispensation of hours in place on the project. If the PW30.1 is not submitted you may be liable for overtime payments for work over 8 hours per day.

SUPPLEMENTAL BENEFITS

Per hour worked (also required on non-worked holidays):

The following SUPPLEMENTAL BENEFITS apply to all classification categories of CONSTRUCTION, TRANSMISSION and DISTRIBUTION.

Journeyman	\$ 23.40 *plus 6.75% of hourly wage	\$ 24.15 *plus 6.75% of hourly wage	\$ 24.90 *plus 6.75% of hourly wage
------------	---	---	---

*The 6.75% is based on the hourly wage paid, straight time rate or premium rate.

OVERTIME PAY

See (B, E, Q,) on OVERTIME PAGE. *Note* Double time for all emergency work designated by the Dept. of Jurisdiction.
 NOTE: WAGE CAP...Double the straight time hourly base wage shall be the maximum hourly wage compensation for any hour worked.
 Contractor is still responsible to pay the hourly benefit amount for each hour worked.

HOLIDAY

Paid See (5, 6, 8, 13, 25) on HOLIDAY PAGE plus Governor of NYS Election Day.
 Overtime See (5, 6, 8, 13, 25) on HOLIDAY PAGE plus Governor of NYS Election Day.

NOTE: All paid holidays falling on Saturday shall be observed on the preceding Friday. All paid holidays falling on Sunday shall be observed on the following Monday. Supplements for holidays paid at straight time.

REGISTERED APPRENTICES

WAGES: 1000 hour terms at the following percentage of the applicable Journeyman Lineman wage.

1st	2nd	3rd	4th	5th	6th	7th
60%	65%	70%	75%	80%	85%	90%

SUPPLEMENTAL BENEFITS: Same as Journeyman

6-1249a

Lineman Electrician - Teledata

05/01/2019

JOB DESCRIPTION Lineman Electrician - Teledata
ENTIRE COUNTIES

DISTRICT 6

Albany, Allegany, Broome, Cattaraugus, Cayuga, Chautauqua, Chemung, Chenango, Clinton, Columbia, Cortland, Delaware, Dutchess, Erie, Essex, Franklin, Fulton, Genesee, Greene, Hamilton, Herkimer, Jefferson, Lewis, Livingston, Madison, Monroe, Montgomery, Niagara, Oneida, Onondaga, Ontario, Orange, Orleans, Oswego, Otsego, Putnam, Rensselaer, Rockland, Saratoga, Schenectady, Schoharie, Schuyler, Seneca, St. Lawrence, Steuben, Sullivan, Tioga, Tompkins, Ulster, Warren, Washington, Wayne, Westchester, Wyoming, Yates

WAGES

Per hour:

For outside work, stopping at first point of attachment (demarcation).

	07/01/2018	01/01/2019	01/01/2020	01/01/2021
Cable Splicer	\$ 31.83	\$ 32.78	\$ 33.77	\$ 34.78
Installer, Repairman	30.21	\$ 31.12	\$ 32.05	\$ 33.01
Teledata Lineman	30.21	\$ 31.12	\$ 32.05	\$ 33.01
Tech., Equip. Operator	30.21	\$ 31.12	\$ 32.05	\$ 33.01
Groundman	16.01	\$ 16.49	\$ 16.99	\$ 17.50

NOTE: EXCLUDES Teledata work within ten (10) feet of High Voltage (600 volts and over) transmission lines. For this work please see LINEMAN.

NOTE: THE FOLLOWING RATES WILL APPLY ON ALL CONTRACTING AGENCY MANDATED MULTIPLE SHIFTS OF AT LEAST FIVE (5) DAYS DURATION WORKED:

1ST SHIFT	REGULAR RATE
2ND SHIFT	REGULAR RATE PLUS 10%
3RD SHIFT	REGULAR RATE PLUS 15%

SUPPLEMENTAL BENEFITS

Per hour:

Journeyman	\$ 4.73 *plus 3% of wage paid	\$ 4.73 *plus 3% of wage paid	\$ 4.73 *plus 3% of wage paid	\$ 4.73 *plus 3% of wage paid
------------	----------------------------------	----------------------------------	----------------------------------	----------------------------------

*The 3% is based on the hourly wage paid, straight time rate or premium rate.

OVERTIME PAY

See (B, E, Q) on OVERTIME PAGE

NOTE: WAGE CAP...Double the straight time hourly base wage shall be the maximum hourly wage compensation for any hour worked. Contractor is still responsible to pay the hourly benefit amount for each hour worked.

HOLIDAY

Paid: See (1) on HOLIDAY PAGE
 Overtime: See (5, 6, 16) on HOLIDAY PAGE

6-1249LT - Teledata

Lineman Electrician - Traffic Signal, Lighting **05/01/2019**

JOB DESCRIPTION Lineman Electrician - Traffic Signal, Lighting

DISTRICT 6

ENTIRE COUNTIES

Albany, Allegany, Broome, Cattaraugus, Cayuga, Chautauqua, Chemung, Chenango, Clinton, Cortland, Delaware, Erie, Essex, Franklin, Fulton, Genesee, Greene, Hamilton, Herkimer, Jefferson, Lewis, Livingston, Madison, Monroe, Montgomery, Niagara, Oneida, Onondaga, Ontario, Orleans, Oswego, Otsego, Rensselaer, Saratoga, Schenectady, Schoharie, Schuyler, Seneca, St. Lawrence, Steuben, Sullivan, Tioga, Tompkins, Warren, Washington, Wayne, Wyoming, Yates

WAGES

Lineman/Technician shall perform all overhead aerial work. A Lineman/Technician on the ground will install all electrical panels, connect all grounds, install and connect all electrical conductors which includes, but is not limited to road loop wires; conduit and plastic or other type pipes that carry conductors, flex cables and connectors, and to oversee the encasement or burial of such conduits or pipes.

A Groundman/Groundman Truck Driver shall: Build and set concrete forms, handle steel mesh, set footer cages, transport concrete in a wheelbarrow, hand or machine concrete vibrator, finish concrete footers, mix mortar, grout pole bases, cover and maintain footers while curing in cold weather, operate jack hammer, operate hand pavement breaker, tamper, concrete and other motorized saws, as a drill helper, operate and maintain generators, water pumps, chainsaws, sand blasting, operate mulching and seeding machine, air tools, electric tools, gas tools, load and unload materials, hand shovel and/or broom, prepare and pour mastic and other fillers, assist digger operator equipment operator in ground excavation and restoration, landscape work and painting. Only when assisting a lineman technician, a groundman/groundman truck driver may assist in installing conduit, pipe, cables and equipment.

A flagger's duties shall consist of traffic control only.
 (Ref #14.01.01)

Per hour:

	07/01/2018	05/06/2019	05/04/2020
Lineman, Technician	\$ 43.80	\$ 45.00	\$ 46.20
Crane, Crawler Backhoe	43.80	45.00	46.20
Certified Welder	45.99	47.25	48.51
Digging Machine	39.42	40.50	41.58
Tractor Trailer Driver	37.23	38.25	39.27
Groundman, Truck Driver	35.04	36.00	36.96
Equipment Mechanic	35.04	36.00	36.96
Flagman	26.28	27.00	27.72

Above rates applicable on all Lighting and Traffic Signal Systems with the installation, testing, operation, maintenance and repair of all traffic control and illumination projects, traffic monitoring systems, road weather information systems and the installation of Fiber Optic Cable.

NOTE: THE FOLLOWING RATES WILL APPLY ON ALL CONTRACTING AGENCY MANDATED MULTIPLE SHIFTS OF AT LEAST FIVE (5) DAYS DURATION WORKED BETWEEN THE HOURS LISTED BELOW:

1ST SHIFT	8:00 AM TO 4:30 PM	REGULAR RATE
2ND SHIFT	4:30 PM TO 1:00 AM	REGULAR RATE PLUS 17.3%
3RD SHIFT	12:30 AM TO 9:00 AM	REGULAR RATE PLUS 31.4%

**** IMPORTANT NOTICE ****

Four (4), ten (10) hour days may be worked at straight time during a week, Monday thru Thursday. Friday may be used as a make-up day.
 *Effective 05/06/2013, Tuesday thru Friday may be worked with no make-up day.

NOTE - In order to use the '4 Day/10 Hour Work schedule', as your normal schedule, you must submit an 'Employer Registration for Use of 4 Day/10 Hour Work Schedule,' form PW30.1; and there must be a dispensation of hours in place on the project. If the PW30.1 is not submitted you may be liable for overtime payments for work over 8 hours per day.

SUPPLEMENTAL BENEFITS

Per hour worked (but also required on non-worked holidays):

Journeyman	\$ 23.40	\$ 24.15	\$ 24.90
	*plus 6.75% of hourly wage	*plus 6.75% of hourly wage	*plus 6.75% of hourly wage

*The 6.75% is based on the hourly wage paid, straight time rate or premium rate.
 Supplements paid at STRAIGHT TIME rate for holidays.

OVERTIME PAY

See (B, E, Q) on OVERTIME PAGE. *Note* Double time for all emergency work designated by the Dept. of Jurisdiction.
 NOTE: WAGE CAP...Double the straight time hourly base wage shall be the maximum hourly wage compensation for any hour worked.
 Contractor is still responsible to pay the hourly benefit amount for each hour worked.

HOLIDAY

Paid: See (5, 6, 8, 13, 25) on HOLIDAY PAGE plus Governor of NYS Election Day.
 Overtime: See (5, 6, 8, 13, 25) on HOLIDAY PAGE plus Governor of NYS Election Day.

NOTE: All paid holidays falling on Saturday shall be observed on the preceding Friday. All paid holidays falling on Sunday shall be observed on the following Monday. Supplements for holidays paid at straight time.

REGISTERED APPRENTICES

WAGES: Per hour. 1000 hour terms.

	07/01/2018	05/06/2019	05/04/2020
1st term	\$ 26.28	\$ 27.00	\$ 27.72
2nd term	28.47	29.25	30.03
3rd term	30.66	31.50	32.34
4th term	32.85	33.75	34.65
5th term	35.04	36.00	36.96
6th term	37.23	38.25	39.27
7th term	39.42	40.50	41.58

SUPPLEMENTAL BENEFITS: Same as Journeyman

6-1249a-LT

Lineman Electrician - Tree Trimmer

05/01/2019

JOB DESCRIPTION Lineman Electrician - Tree Trimmer
ENTIRE COUNTIES

DISTRICT 6

Albany, Allegany, Broome, Cattaraugus, Cayuga, Chautauqua, Chemung, Chenango, Clinton, Columbia, Cortland, Delaware, Dutchess, Erie, Essex, Franklin, Fulton, Genesee, Greene, Hamilton, Herkimer, Jefferson, Lewis, Livingston, Madison, Monroe, Montgomery, Niagara, Oneida, Onondaga, Ontario, Orange, Orleans, Oswego, Otsego, Putnam, Rensselaer, Rockland, Saratoga, Schenectady, Schoharie, Schuyler, Seneca, St. Lawrence, Steuben, Sullivan, Tioga, Tompkins, Ulster, Warren, Washington, Wayne, Wyoming, Yates

WAGES

Per hour:

Applies to line clearance, tree work and right-of-way preparation on all new or existing energized overhead or underground electrical, telephone and CATV lines. This also would include stump removal near underground energized electrical lines, including telephone and CATV lines.

	07/01/2018	01/01/2019
Tree Trimmer	\$ 25.10	\$ 25.79
Equipment Operator	22.20	22.81
Equipment Mechanic	22.20	22.81
Truck Driver	18.48	18.99
Groundman	15.22	15.64
Flag person	10.97	11.27

SUPPLEMENTAL BENEFITS

Per hour worked (but also required on non-worked holidays):

Journeyman	\$ 9.98	\$ 9.98
	*plus 3% of hourly wage	*plus 3% of hourly wage

* The 3% is based on the hourly wage paid, straight time rate or premium rate.

OVERTIME PAY

See (B, E, Q) on OVERTIME PAGE

NOTE: WAGE CAP...Double the straight time hourly base wage shall be the maximum hourly wage compensation for any hour worked. Contractor is still responsible to pay the hourly benefit amount for each hour worked.

HOLIDAY

Paid: See (5, 6, 8, 15, 16, 25) on HOLIDAY PAGE

Overtime: See (5, 6, 8, 15, 16, 25) on HOLIDAY PAGE

NOTE: All paid holidays falling on a Saturday shall be observed on the preceding Friday.

All paid holidays falling on a Sunday shall be observed on the following Monday.

6-1249TT

Mason - Building

05/01/2019

JOB DESCRIPTION Mason - Building

DISTRICT 5

ENTIRE COUNTIES

Chautauqua

PARTIAL COUNTIES

Allegany: Entire county except the Townships of Alfred, Almond, Andover and Burns.

Cattaraugus: Entire county except the Township of Perrysburg and the Village of Gowanda.

WAGES

Per hour:	07/01/2018	07/01/2019	07/01/2020
Building:		Additional	Additional
Bricklayer Cement	\$ 31.67	\$ 0.95	\$ 1.00
Mason, Plasterer, Stone			
Mason, Tuck Pointer			

Four (4), ten (10) hour days may be worked at straight time during a week, Monday thru Thursday. Friday may be used as a make-up day.

NOTE - In order to use the '4 Day/10 Hour Work Schedule,' as your normal schedule, you must submit an 'Employer Registration for Use of 4 Day/10 Hour Work Schedule,' form PW30.1; and there must be a dispensation of hours in place on the project. If the PW30.1 is not submitted you may be liable for overtime payments for work over 8 hours per day.

SUPPLEMENTAL BENEFITS

Per hour:

Journeyman	\$ 20.08
------------	----------

OVERTIME PAY

See (B,E,E2*,Q) on OVERTIME PAGE

*Note - Or other conditions beyond the employer's control such as fire or natural disaster.

HOLIDAY

Paid: See (1) on HOLIDAY PAGE
Overtime: See (5, 6) on HOLIDAY PAGE

REGISTERED APPRENTICES

Wages per hour:

One year terms at the following percentage of Journeyman's wage:

1st	2nd	3rd	4th
\$14.99	\$18.89	\$21.37	\$24.42

Supplemental benefits per hour:

1st	2nd	3rd	4th
\$10.79	\$13.38	\$15.47	\$17.56

5-3B - Jam - Z2

Mason - Building

05/01/2019

JOB DESCRIPTION Mason - Building

DISTRICT 3

ENTIRE COUNTIES

Erie, Niagara

PARTIAL COUNTIES

Cattaraugus: Only the Township of Perrysburg and the Village of Gowanda.

WAGES

Per hour:	07/01/2018	04/01/2019
Plasterer	\$ 29.65	\$ 30.15

Additional \$3.00/hr for work on swing stage over 20 feet.

SUPPLEMENTAL BENEFITS

Per hour:	\$ 19.74	\$ 20.49
-----------	----------	----------

OVERTIME PAY

Exterior work only See (B, E, E2, Q) on OVERTIME PAGE.

All other work See (B, E, Q) on OVERTIME PAGE.

HOLIDAY

Paid: See (1) on HOLIDAY PAGE
Overtime: See (5, 6) on HOLIDAY PAGE

REGISTERED APPRENTICES

Wages per hour:

Hour terms at the following dollar amounts:

0	to 1000	to 2000	to 3000	to 4000	to 4700	to 5400	to 6000	to 7000	to 8000
\$ 12.00	\$ 14.00	\$ 15.00	\$ 16.00	\$ 17.00	\$ 18.00	\$ 19.00	\$ 20.00	\$ 21.00	

Supplemental benefits per hour:

Hour terms at the following dollar amounts:

0	to 4000	to 4700	to 5400	to 6000	to 8000
\$ 2.50	\$ 3.50	\$ 4.50	\$ 5.50	\$ 7.50	

3-9-Pltr

Mason - Building

05/01/2019

JOB DESCRIPTION Mason - Building

DISTRICT 5

ENTIRE COUNTIES

Erie, Niagara

PARTIAL COUNTIES

Cattaraugus: Only the Township of Perrysburg and the Village of Gowanda.

WAGES

Per Hour:	07/01/2018
Building:	

Bricklayer	\$ 31.32
Stone Mason	31.32
Tuck Pointer	31.32

Four (4), ten (10) hour days may be worked at straight time during a week, Monday thru Thursday. Friday may be used as a make-up day.

NOTE - In order to use the '4 Day/10 Hour Work schedule', as your normal schedule, you must submit an 'Employer Registration for Use of 4 Day/10 Hour Work Schedule,' form PW30.1; and there must be a dispensation of hours in place on the project. If the PW30.1 is not submitted you may be liable for overtime payments for work over 8 hours per day.

SUPPLEMENTAL BENEFITS

Per hour:

Journeyman	\$ 26.68
------------	----------

OVERTIME PAY

See (B,E,E2*,Q) on OVERTIME PAGE

*Note - Or other conditions beyond the employer's control such as fire or natural disaster.

HOLIDAY

Paid: See (1) on HOLIDAY PAGE
 Overtime: See (5, 6) on HOLIDAY PAGE

REGISTERED APPRENTICES

Wages per hour:

1250 hour terms at the following wage:

1st	2nd	3rd	4th
\$ 18.41	\$ 18.91	\$ 21.82	\$ 25.77

Supplemental benefits per hour:

1st	2nd	3rd	4th
\$ 10.58	\$ 17.33	\$ 19.53	\$ 21.32

5-3B-Z3

Mason - Building / Heavy&Highway **05/01/2019**

JOB DESCRIPTION Mason - Building / Heavy&Highway

DISTRICT 3

ENTIRE COUNTIES

Erie

PARTIAL COUNTIES

Cattaraugus: Only the Township of Perrysburg and the Village of Gowanda.

WAGES

Per hour:	07/01/2018	07/01/2019	07/01/2020
		Additional	Additional
Cement Mason	\$ 30.00	\$ 1.00	\$ 1.25

Additional \$0.25 per hr for Swing scaffold or exterior scaffold 42' or higher.
 Additional \$1.00 per hr when required to wear respirator.

SUPPLEMENTAL BENEFITS

Per hour:
 \$ 30.67

OVERTIME PAY

See (B, E, Q, V) on OVERTIME PAGE

HOLIDAY

Paid: See (1) on HOLIDAY PAGE
 Overtime: See (5, 6) on HOLIDAY PAGE

REGISTERED APPRENTICES

Wages per hour:

750 hour terms at the following dollar amounts:

1st	2nd	3rd	4th	5th	6th
\$ 13.65	\$ 14.65	\$ 17.65	\$ 19.65	\$ 21.65	\$ 23.65

Supplemental benefits per hour:

1st	2nd	3rd	4th	5th	6th
\$ 8.91	\$ 11.82	\$ 13.55	\$ 16.77	\$ 19.06	\$ 22.49

3-111Erie

Mason - Heavy&Highway **05/01/2019**

JOB DESCRIPTION Mason - Heavy&Highway

DISTRICT 5

ENTIRE COUNTIES

Allegany, Broome, Chautauqua, Chemung, Chenango, Cortland, Delaware, Genesee, Livingston, Monroe, Ontario, Orleans, Otsego, Schuyler, Seneca, Steuben, Tioga, Tompkins, Wayne, Wyoming, Yates

PARTIAL COUNTIES

Cattaraugus: Entire county except in the Township of Perrysburg and the Village of Gowanda only the Bricklayer classification applies.

Erie: Only the Bricklayer classification applies.

Niagara: Only the Bricklayer classification applies.

WAGES

Per hour:	07/01/2018	07/01/2019	07/01/2020
Heavy & Highway:		Additional	Additional
Cement Mason	\$30.91	\$ 0.95	\$ 1.00
Bricklayer	30.91	0.95	0.95

Four (4), ten (10) hour days may be worked at straight time during a week, Monday thru Thursday. Friday may be used as a make-up day.

NOTE - In order to use the '4 Day/10 Hour Work schedule', as your normal schedule, you must submit an 'Employer Registration for Use of 4 Day/10 Hour Work Schedule,' form PW30.1; and there must be a dispensation of hours in place on the project. If the PW30.1 is not submitted you may be liable for overtime payments for work over 8 hours per day.

SUPPLEMENTAL BENEFITS

Per hour:

Journeyman \$ 21.65

OVERTIME PAY

See (B, E, E2, Q) on OVERTIME PAGE

HOLIDAY

Paid: See (1) on HOLIDAY PAGE

Overtime: See (5, 6) on HOLIDAY PAGE

REGISTERED APPRENTICES

Wages per hour:

1500 hour terms at the following percentage of Journeyman's wage:

1st	2nd	3rd	4th
50%	60%	70%	80%

Supplemental benefits per hour:

1st term	\$ 13.75
2nd - 4th term	21.65

5-3h

Mason - Tile Finisher **05/01/2019**

JOB DESCRIPTION Mason - Tile Finisher

DISTRICT 5

ENTIRE COUNTIES

Chautauqua

PARTIAL COUNTIES

Allegany: Entire County with the exception of the Towns of Alfred, Almond, Andover and Burns.

Cattaraugus: With the exception of the Township of Perrysburg and the Village of Gowanda.

WAGES

Per hour:	07/01/2018	07/01/2019	07/01/2020
Building:		Additional	Additional
Marble, Slate, Terrazzo and Tile Finisher	\$ 26.69	\$ 0.95	\$ 1.00

Four (4), ten (10) hour days may be worked at straight time during a week, Monday thru Thursday. Friday may be used as a make-up day.

NOTE - In order to use the '4 Day/10 Hour Work schedule', as your normal schedule, you must submit an 'Employer Registration for Use of 4 Day/10 Hour Work Schedule,' form PW30.1; and there must be a dispensation of hours in place on the project. If the PW30.1 is not submitted you may be liable for overtime payments for work over 8 hours per day.

SUPPLEMENTAL BENEFITS

Per hour: \$ 17.27

OVERTIME PAY

See (B,E,E2*,Q) on OVERTIME PAGE

*Note - Or other conditions beyond the employer's control such as fire or natural disaster.

HOLIDAY

Paid: See (1) on HOLIDAY PAGE
Overtime: See (5, 6) on HOLIDAY PAGE

REGISTERED APPRENTICES

Wages per hour:

1st and 2nd term 1200 hours and 3rd term 1300 hours at the following percentage of Journeyman's rate:

1st	2nd	3rd
\$13.65	\$16.16	\$21.49

Supplemental benefits per hour:

1st	2nd	3rd
\$ 8.23	\$ 10.14	\$ 13.64

5-3TF - Z2

Mason - Tile Finisher

05/01/2019

JOB DESCRIPTION Mason - Tile Finisher

DISTRICT 5

ENTIRE COUNTIES

Erie, Niagara, Orleans

PARTIAL COUNTIES

Cattaraugus: Only the Township of Perrysburg and the Village of Gowanda.

WAGES

Per hour: 07/01/2018

Building:

Marble, Slate, Terrazzo and Tile Finisher \$ 29.13

Four (4), ten (10) hour days may be worked at straight time during a week, Monday thru Thursday. Friday may be used as a make-up day.

NOTE - In order to use the '4 Day/10 Hour Work schedule', as your normal schedule, you must submit an 'Employer Registration for Use of 4 Day/10 Hour Work Schedule,' form PW30.1; and there must be a dispensation of hours in place on the project. If the PW30.1 is not submitted you may be liable for overtime payments for work over 8 hours per day.

SUPPLEMENTAL BENEFITS

Per hour: \$ 16.05

OVERTIME PAY

See (B,E,E2*,Q) on OVERTIME PAGE

*Note - Or other conditions beyond the employer's control such as fire or natural disaster.

HOLIDAY

Paid: See (1) on HOLIDAY PAGE
Overtime: See (5, 6) on HOLIDAY PAGE

REGISTERED APPRENTICES

Wages per hour:

1200 hours 1st and 2nd term and 1300 hours 3rd term at the following wage:

1st	2nd	3rd
\$ 15.26	\$ 17.92	\$ 24.01

Supplemental benefits per hour:

1st	2nd	3rd
\$ 7.23	\$ 9.11	\$ 12.09

Mason - Tile Setter **05/01/2019**

JOB DESCRIPTION Mason - Tile Setter

DISTRICT 5

ENTIRE COUNTIES

Erie, Niagara, Orleans

PARTIAL COUNTIES

Cattaraugus: Only in the Township of Perrysburg and the Village of Gowanda.

WAGES

Per hour: 07/01/2018
Building:
Marble, Slate, Terrazzo and Tile Setter \$ 31.57

Four (4), ten (10) hour days may be worked at straight time during a week, Monday thru Thursday. Friday may be used as a make-up day.

NOTE - In order to use the '4 Day/10 Hour Work schedule', as your normal schedule, you must submit an 'Employer Registration for Use of 4 Day/10 Hour Work Schedule,' form PW30.1; and there must be a dispensation of hours in place on the project. If the PW30.1 is not submitted you may be liable for overtime payments for work over 8 hours per day.

SUPPLEMENTAL BENEFITS

Per hour: \$ 25.76

OVERTIME PAY

See (B,E,E2*,Q) on OVERTIME PAGE

*Note - Or other conditions beyond the employer's control such as fire or natural disaster.

HOLIDAY

Paid: See (1) on HOLIDAY PAGE
Overtime: See (5, 6) on HOLIDAY PAGE

REGISTERED APPRENTICES

Wages per hour:

1250 hour terms at the following wage:

1st	2nd	3rd	4th
\$ 18.14	\$ 18.68	\$ 21.63	\$ 25.79

Supplemental benefits per hour:

1st	2nd	3rd	4th
\$ 10.43	\$ 17.08	\$ 19.19	\$ 20.72

Mason - Tile Setter **05/01/2019**

JOB DESCRIPTION Mason - Tile Setter

DISTRICT 5

ENTIRE COUNTIES

Chautauqua

PARTIAL COUNTIES

Allegany: Entire County with the exception of the towns of Alfred, Almond, Andover and Burns.
Cattaraugus: With the exception of the Township of Perrysburg and the Village of Gowanda.

WAGES

Per hour: 07/01/2018 07/01/2019 07/01/2020
Building: Additional Additional
Marble, Slate, Terrazzo and Tile Setter \$ 31.69 \$ 0.95 \$ 1.00

Four (4), ten (10) hour days may be worked at straight time during a week, Monday thru Thursday. Friday may be used as a make-up day.

NOTE - In order to use the '4 Day/10 Hour Work schedule', as your normal schedule, you must submit an 'Employer Registration for Use of 4 Day/10 Hour Work Schedule,' form PW30.1; and there must be a dispensation of hours in place on the project. If the PW30.1 is not submitted you may be liable for overtime payments for work over 8 hours per day.

SUPPLEMENTAL BENEFITS

Per hour:

Journeyman \$ 17.71

OVERTIME PAY

See (B,E,E2*,Q) on OVERTIME PAGE

*Note - Or other conditions beyond the employer's control such as fire or natural disaster.

HOLIDAY

Paid: See (1) on HOLIDAY PAGE
 Overtime: See (5, 6) on HOLIDAY PAGE

REGISTERED APPRENTICES

Wages per hour:

One year terms at the following percentage of Joureyman's wage:

1st	2nd	3rd	4th
\$15.32	\$19.43	\$21.70	\$24.53

Supplemental benefits per hour:

1st	2nd	3rd	4th
\$ 9.28	\$ 11.37	\$ 13.46	\$ 15.55

5-3TS - Z2

Millwright

05/01/2019

JOB DESCRIPTION Millwright

DISTRICT 7

ENTIRE COUNTIES

Allegany, Broome, Cattaraugus, Cayuga, Chautauqua, Herkimer, Madison, Seneca, Tioga, Yates

WAGES

Per Hour	07/01/2018	05/01/2019	07/01/2019 Additional	07/01/2020 Additional
Building	\$ 27.78	\$27.78	\$ 1.60	\$ 1.60
Heavy & Highway*	N/A	29.78	1.60	1.60

*Effective 5/1/2019, all Heavy and Highway Millwright construction will be paid at the rate indicated above.

NOTE - ADDITIONAL PREMIUMS PAID FOR THE FOLLOWING WORK LISTED BELOW (amount subject to any overtime premiums):

- Certified Welders shall receive \$1.75 per hour in addition to the current Millwright's rate, provided he/she is directed to perform certified welding.
- If a work site has been declared a hazardous site by the Owner and the use of protective gear (including, as a minimum, air purifying canister-type chemical respirators) is required, then that employee shall receive a \$1.50 premium per hour.
- An employee performing the work of a machinist shall receive \$2.00 per hour in addition to the current Millwright's rate. For the purpose of this premium to apply, a "machinist" is a person who uses a lathe, Bridgeport, milling machine or similar type of tool to make or modify parts.
- When performing work underground at 500 feet and below, the employee shall receive an additional \$0.25. This amount will increase to \$0.50 on 7/1/2019 and to \$1.00 on 7/1/2020.

SUPPLEMENTAL BENEFITS

Per hour:

Journeyman \$ 20.85

OVERTIME PAY

See (B, E, *E2, Q) on OVERTIME PAGE

*Note - Saturday may be used as a make-up day and worked at the straight time rate of pay during a work week when conditions such as weather, power failure, fire, or natural disaster prevent the performance of work on a regular scheduled work day.

HOLIDAY

Paid: See (1) on HOLIDAY PAGE
 Overtime: See (5, 6) on HOLIDAY PAGE

NOTE: Any holiday that falls on Sunday shall be observed the following Monday. Any holiday that falls on a Saturday shall be observed the preceding Friday.

REGISTERED APPRENTICES

WAGES: (1) year terms at the following percentage of Journeyman's wage.

1st	2nd	3rd	4th
60%	70%	80%	90%

SUPPLEMENTAL BENEFITS per hour worked:

Appr. 1st year \$ 10.15

Appr. 2nd year	17.65
Appr. 3rd year	18.71
Appr. 4th year	19.79

7-1163 Zone 2

Operating Engineer - Building

05/01/2019

JOB DESCRIPTION Operating Engineer - Building

DISTRICT 12

ENTIRE COUNTIES

Cattaraugus, Chautauqua, Erie, Orleans, Wyoming

PARTIAL COUNTIES

Genesee: Only that portion of the county that lies west of a line down the center of Route 98 excluding that area that lies within the City of Batavia.

WAGES

CLASS A: Air Hoist, All Boom Type Equipment, All Pans and Carry-Alls, Archer Hoist, Asphalt Curb and Gutter Machines, Asphalt Roller, Asphalt Spreader or Paver, Automatic Fine Grade Machine (CMI or similar, first and second operator), Backhoe and Pullhoe, Backhoe and Pullhoe (tractor mounted, rubber tired), Back Filling Machine, Belt Placer (CMI or similar type), Bending Machine (Pipe), Bituminous Spreader and Mixer, Blacktop Plants (Automated and Non-automated), Blast or Rotary Drill (Truck or Track Mounted), Blower for Burning Brush, Boiler (when used for power), Boom Truck (excluding pick-up and delivery), Boring Machine, Bulldozer, Cableway, Cage Hoist, Caisson Auger, Central Mix Plant (and all concrete batching plants), Cherry Picker, Concrete Cleaning Decontamination Machine Operator, Concrete Curb and Gutter Machine, Concrete Curing Machine, Concrete Cutters (Vermeer or Similar Type), Concrete Mixer (over 1/2 cu yd.), Concrete Pavement Spreaders and Finishers, Concrete Paver, Concrete Pump, Conveyor, Core Drill, Crane, Crusher, Decon of Equipment, Derrick, Dragline, Dredge, Drill Rig (Tractor Mounted), Dual Drum Paver, Electric Pump used in conjunction with Well Point Systems, Elevating Grader (self propelled or towed), Elevator, Excavator (all purpose, hydraulically operated), Farm Tractor with Accessories, Fine Grade Machine, Forklift, Front End Loader, Generator (10 outlets or more), Gradall, Grader, Grout or Guniting Machine, Head Tower, Heavy Equipment Robotics Operator/Mechanic, Helicopter (when used for hoisting), Hoist (one drum), Hoisting Engine, Horizontal Directional Drill Locator, Horizontal Directional Drill Operator, Hydraulic Boom, Hydraulic Hammer (self-propelled), Hydraulic Pipe Jack Machine (or similar type machine), Hydraulic Rock Expander (or similar type machine), Hydraulic System Pumps, Hydro Crane, Hydro Hammer (or similar type), Industrial Tractor, Jersey Spreader, Kolman Plant Loader (and similar type loaders), Laser Screed, Locomotive, Lubrication Truck, Maintenance Engineer, Maintenance, Lubrication Unit or Truck, Mine Hoist, Mixer for Stabilized Base (self-propelled), Monorail, Motorized Hydraulic Pin Puller, Motorized Hydraulic Seeder, Mucking Machine, Mulching Machine, Multiple Drum Hoist (more than one drum in use), Overhead Crane, Peine Crane (or similar type), Pile Driver, Plant Engineer, Pneumatic Mixer, Post Hole Digger and Driver, Power Broom, Pump Crete, Push Button Hoist, Push or Snatch Cat, Quarry Master or equivalent, Road Widener, Rock Bit Sharpener (all types), Roller (all), Rolling Machine (pipe), Rotomill, Scissors Trucks, Lift, or Boom Lift of any type (when used for hoisting), Scoopmobile, Shovel, SideBoom, Skidsteer/Bobcat (Similar Type), Skimmer, Slip Form Paver (CMI or similar type), Snorkel/Vacuum Truck, Strato-Tower, Stump Chipping Machine, Tire Truck and Drivers performing tire repair (exclude outside vendor), Towed Roller, Tractor Drawn Belt-Type Grader/Loader, Tractor Shovel, Tractor with Towed Accessories, Tractor (when using winch power), Tractors, Trencher, Truck Crane, Truck Mechanic and Helper (exclude Teamsters when repairing their own trucks), Tunnel Shovel, Tube Finisher (CMI and similar type), Ultra High Pressure Waterjet Cutting Tool System Operator/Mechanic, Vacuum Blasting Machine Operator/Mechanic, Vibratory Compactor, Vibro Tamp, Well Drilling Machine, Well Point, Winch, Winch Truck with A Frame.

CLASS B: Aggregate Bin, Aggregate Plant, Apprentice Engineer, Apprentice Engineer Driver, Articulated Off Road Material Hauler, Boiler (used in conjunction with production), CMI and similar type Concrete Spreads (Apprentice Engineer), Cement Bin, Chipping Machine and Chip Spreader, Compressors (4 or less), Compressors (any size, but subject to other provisions for Compressors, Dust Collectors, Generators, Mechanical Heaters, Pumps, Welding Machines - four of any type or combination), Concrete Mixer (1/2 cu. yd. and under), Fireman, Form Tamper, Form Trucks (excluding Teamster or delivery), Fuel Truck or Drivers (exclude Teamster or delivery), Heaters, Heating Boiler (used for temporary heat), Helper on Lubrication Unit or Truck, Jeep Trencher, Power Heaterman, Power Plant in excess of 10 K.W., Pumps, Revinus Widener, Steam Boilers (if manning or license by local law is required), Steam Cleaner (when used for cleaning equipment on the job site), Welding Machine (1 machine over 300 amps or 2 or 3 machines regardless of amps).

Operating Engineer- Building:

Per hour:	07/01/2018
Class A	\$ 36.86
Class B	32.38
Crane(boom over 100ft)	37.39
" (boom over 200ft)	37.86
" (boom over 300ft)	38.36

- Additional \$3.00/hr. for Lattice Boom
- Additional \$3.00/hr. for Hydraulic Crane over 60 tons.
- Additional \$2.50/hr. for Hazardous Work Site
- Additional \$1.00/hr. for Tunnel Work
- Additional \$1.50/hr. for Mandated Off-Shift Work

SUPPLEMENTAL BENEFITS

Per Hour:

Journeyman \$ 28.45*

*Note: For Overtime Hours \$20.25 of this amount is paid a straight time, the remaining balance of \$8.20 is paid at the same premium as the wage.

OVERTIME PAY

See (B, E, *E2, P) on OVERTIME PAGE

* Only Saturdays between October 15th and April 15th.

HOLIDAY

Paid: See (5, 6) on HOLIDAY PAGE

Overtime: See (1) on HOLIDAY PAGE

REGISTERED APPRENTICES

Wages per hour:

1 year Terms

1st	2nd	3rd	4th
\$26.70	\$27.59	\$28.47	\$29.36

Supplemental benefits Per Hour:

All Apprentices \$27.55*

*Note: For Overtime Hours \$20.25 of this amount to be paid a straight time rate remaining balance of \$7.30 is paid at same premium as the wage.

12-17b

Operating Engineer - Heavy&Highway

05/01/2019

JOB DESCRIPTION Operating Engineer - Heavy&Highway

DISTRICT 12

ENTIRE COUNTIES

Cattaraugus, Chautauqua, Erie, Orleans, Wyoming

PARTIAL COUNTIES

Genesee: Only that portion of the county that lies west of a line down the center of Route 98 excluding that area that lies within the City of Batavia.

WAGES

CLASS A: Air Hoist, All Boom Type Equipment, All Pans and Carry-Alls, Asphalt Curb and Cutter Machines, Asphalt Roller, Asphalt Spreader or Paver, Automatic Fine Grade Machine (CMI or similar, first and second operator), Backhoe and Pullhoe (all), Back Filling Machine, Belt Placer (CMI or similar type), Bending Machine (pipe), Bituminous Spreader and Mixer, Blacktop Plant (all), Blast or Rotary Drill (Truck or Track Mounted), Blower for Burning Brush, Boiler (when used for power), Boom Truck, Boring Machine, Bulldozer, Cableway, Cage Hoist, Caisson Auger, Central Mix Plant (and all Concrete Batching Plants), Cherry Picker, Concrete Cleaning Decontamination Machine, Concrete Curb and Gutter Machine, Concrete Curing Machine, Concrete Mixer (over 1/2 cu. yd.), Concrete Pavement Spreaders and Finishers, Concrete Paver, Concrete Pump, Concrete Saw (self propelled), Conveyor, Convoying Vehicles Convoying Engineer's Equipment, Core Drill, Crane, Crusher, Decontamination of Equipment, Derrick, Dragline, Dredge, Drill Rig (Tractor Mounted), Dual Drum Paver, Electric Pump used in conjunction with Well Point Systems, Elevating Grader (self propelled or towed), Elevator, Excavator (all purpose, hydraulically operated), Farm Tractor with Accessories, Fine Grade Machine, Forklift, Front End Loader, Gradall, Grader, Grout or Guniting Machine, Head Tower, Heavy Equipment Robotics Operator/Mechanic, Hoist (all types), Hoisting Engine, Horizontal Directional Drill Locator, Horizontal Directional Drill Operator, Hydraulic Boom, Hydraulic Hammer (self propelled), Hydraulic Pipe Jack Machine, (or similar type machine), Hydraulic Rock Expander (or similar type machine), Hydraulic System Pumps, Industrial Tractor, Jersey Spreader, Kolman Plant Loader (and similar type Loaders), Laser Screed, Locomotive, Log Skidder (similar type), Maintenance Engineer, Maintenance, Lubrication Unit or Truck, Mine Hoist, Mixer for Stabilized Base (self propelled), Monorail, Motorized Hydraulic Pin Puller, Motorized Hydraulic Seeder, Mucking Machine, Mulching Machine, Overhead Crane, Parts Chasing, Peine Crane (or similar type), Pile Driver, Plant Engineer, Pneumatic Mixer, Post Hole Digger and Post Driver, Power Broom, Pump Crete, Push Button Hoist, Push or Snatch Cat, Quarry Master (or equivalent), Road Widener, Rock Bit Sharpener (all types), Roller (all), Rolling Machine (Pipe), Rotomill, Scoopmobile, Shovel, Side Boom, Skidsteer/Bobcat (similar type), Skimmer, Slip Form Paver (CMI or similar, first and second operator), Snorkel/Vacuum Truck, Strato-Tower, Tire Truck & Repair, Towed Roller, Tractor Drawn Belt-Type Grader/Loader, Tractor Shovel, Tractor with Towed Accessories, Tractors (when using winch power), Trencher, Truck Crane, Tug Boats, Tunnel Shovel, Tube Finisher (CMI and similar), Vacuum Blasting Machine Operator/Mechanic, Vibratory Compactor, Vibro Tamp, Waterjet Cutting Tool System Operator/Mechanic (Ultra High Pressure), Well Drilling Machine, Well Point, Winch, Winch Truck with A Frame.

CLASS B: Aggregate Bin, Aggregate Plant, Apprentice Engineer, Apprentice Engineer Driver, Articulated Off Road Material Hauler, CMI and similar type Concrete Spreads (Apprentice Engineer), Cement Bin, Chipping Machine and Chip Spreader, Compressors (4 or less), Compressors: any size, but subject to other provisions for Compressors, Dust Collectors, Generators, Mechanical Heaters, Pumps, Welding Machines (four of any type or combination), Concrete Mixer (1/2 cu. yd. and under), Fireman, Form Tamper, Fuel Truck, Heating Boiler (used for temporary heat), Helper on Lubrication Unit or Truck, Jeep Trencher, Power Heaterman, Power Plant in excess of 10 K.W., Pumps (4" or over), Revinius Widener, Steam Cleaner, Stump Chipping Machine, Welding Machine (1 machine over 300 amps or 2 or 3 machines regardless of amps).

Operating Engineer- Building Site, Heavy/Highway, Sewer/Water, Tunnel:

Per hour:	07/01/2018
Class A	\$ 38.09
Class B	33.59
Crane(boom over 100ft)	38.84
" (boom over 200ft)	39.09
" (boom over 300ft)	39.59

Additional \$3.00/hr. for Lattice Boom
 Additional \$3.00/hr. for Hydraulic Crane over 60 tons
 Additional \$2.50/hr. for Hazardous Work Site
 Additional \$1.00/hr. for Tunnel Work
 Additional \$1.50/hr. for Mandated Off-Shift Work

SUPPLEMENTAL BENEFITS

Per hour:

Journeyman \$ 30.31*

*Note: For Overtime Hours \$22.61 of the amount paid at straight time, the remaining balance of \$7.70 is paid at the same premium as the wage.

OVERTIME PAY

See (B, E, Q, T) on OVERTIME PAGE

HOLIDAY

Paid: See (*5, **6) on HOLIDAY PAGE
 Overtime: See (**5, ****6) on HOLIDAY PAGE

*,** NOTE: If Holiday falls on a Sunday it will be celebrated on Monday

,* NOTE: If employee works that Monday use "T" under Overtime Pay.

REGISTERED APPRENTICES

Wages per hour:

Apprentices at 1 year terms

1st	2nd	3rd	4th
\$30.59	\$31.59	\$32.59	\$33.59

Supplemental Benefits

All Apprentices \$29.91*

Note: For Overtime Hours \$22.61 of this amount is paid at straight time , the remaining balance of \$7.30 is paid at the same premium as the wage.

12-17 hh/sw/t

Operating Engineer - Survey Crew

05/01/2019

JOB DESCRIPTION Operating Engineer - Survey Crew

DISTRICT 12

ENTIRE COUNTIES

Cattaraugus, Chautauqua, Erie, Orleans, Wyoming

PARTIAL COUNTIES

Genesee: Only that portion of the county that lies west of a line down the center of Route 98 excluding that area that lies within the City of Batavia.

WAGES

These rates apply to Building and Heavy Highway.

Per hour:

SURVEY CLASSIFICATIONS:

Party Chief - One who directs a survey party.

Instrument Person - One who operates the surveying instruments.

Rod Person - One who holds the rods and assists the Instrument Person.

07/01/2018

Party Chief	\$ 40.45
Instrument Person	38.17
Rod Person	26.48

Additional \$3.00 per hr. for work in a Tunnel.
Additional \$2.50 per hr. for EPA or DEC certified toxic or hazardous waste work.

SUPPLEMENTAL BENEFITS

Per hour worked:

Journeyman \$ 25.75

OVERTIME PAY

See (B, E, P, T) on OVERTIME PAGE

HOLIDAY

Paid: See (5, 6) on HOLIDAY PAGE

Overtime: See (5, 6) on HOLIDAY PAGE

REGISTERED APPRENTICES

WAGES: 1000 hour terms for at percentage of Wage:

07/01/2018

0-1000 Hrs	60%
1001-2000 Hrs	70%
2001-3000 Hrs	80%

SUPPLEMENTAL BENEFITS per hour worked:

0-1000 Hrs	\$ 15.83
1001-2000 Hrs	18.48
2001-3000 Hrs	21.13

12-17D Sur

Operating Engineer - Survey Crew - Consulting Engineer

05/01/2019

JOB DESCRIPTION Operating Engineer - Survey Crew - Consulting Engineer

DISTRICT 12

ENTIRE COUNTIES

Cattaraugus, Chautauqua, Erie, Orleans, Wyoming

PARTIAL COUNTIES

Genesee: Only that portion of the county that lies west of a line down the center of Route 98 excluding that area that lies within the City of Batavia.

WAGES

These rates apply to feasibility and preliminary design surveying, line of grade surveying for inspection or supervision of construction when performed under a Consulting Engineer Agreement.

Per hour:

SURVEY CLASSIFICATIONS:

Party Chief - One who directs a survey party.

Instrument Person - One who operates the surveying instruments.

Rod Person - One who holds the rods and assists the Instrument Person.

07/01/2018

Party Chief	\$ 40.45
Instrument Person	38.17
Rod Person	26.48

SUPPLEMENTAL BENEFITS

Per hour worked:

Journeyman \$ 25.75

OVERTIME PAY

See (B, E, P, T) on OVERTIME PAGE

HOLIDAY

Paid: See (5, 6) on HOLIDAY PAGE

Overtime: See (5, 6) on HOLIDAY PAGE

REGISTERED APPRENTICES

WAGES: 1000 hour terms based on the Percentage of Rod Persons Wage:

07/01/2018

0-1000	60%
1001-2000	70%
2001-3000	80%

SUPPLEMENTAL BENEFITS per hour worked:

0-1000	\$ 15.83
1001-2000	18.48
2001-3000	21.13

12-17D Con Eng

Painter

05/01/2019

JOB DESCRIPTION Painter

DISTRICT 3

ENTIRE COUNTIES

Allegany, Erie, Genesee, Niagara, Orleans, Wyoming

PARTIAL COUNTIES

Cattaraugus: Entire County except the Townships of Conewango, Leon, Napoli, New Albion, Randolph and South Valley.

Chautauqua: Only the Townships of Awkright, Dunkirk, Hanover, Pomfret, Portland, Sheridan and Villenova.

Livingston: Only the Townships of North Dansville, Nunda, Ossian, Portage, Sparta, Spring Water and West Sparta.

Steuben: Only the Townships of Avoca, Canisteo, Cohocton, Dansville, Fremont, Greenwood, Hartsville, Hornellsville, Howard, Jasper, Prattsburg, Pulteney, Troupsburg, Tuscarora, Urbana, Wayland, Wayne, Woodhull, West Union, Wheeler, and the City of Hornell.

WAGES

Per hour:	07/01/2018	05/01/2019
		Additional
Basic Rate (Brush & Roll)	\$ 25.95	\$ 1.00
Spray painting, wallcovering	25.95	1.00
Abrasive and hydroblasting	25.95	1.00
Taping/DryWall Finisher	26.45	1.00
Skeleton Steel*	26.70	1.00

* Skeleton Steel: No floors, walls or ceiling are constructed, including radio and television towers, flagpoles, smokestacks, cranes and the abatement of coatings with lead, asbestos and/or arsenic, etc. All work within the confines of a plant shall be paid the skeleton steel rate (except in-plant tank work (see Tank Rate)).

Four (4), ten (10) hour days may be worked at straight time during a week, Monday thru Thursday. Friday may be used as a make-up day.

NOTE - In order to use the '4 Day/10 Hour Work schedule', as your normal schedule, you must submit an 'Employer Registration for Use of 4 Day/10 Hour Work Schedule,' form PW30.1; and there must be a dispensation of hours in place on the project. If the PW30.1 is not submitted you may be liable for overtime payments for work over 8 hours per day.

SUPPLEMENTAL BENEFITS

Per hour:

\$ 24.84

OVERTIME PAY

Exterior work only See (B, E4, F*, R) on OVERTIME PAGE.

All other work See (B, F*, R) on OVERTIME PAGE.

* Note - Saturday is payable at straight time if the employee misses work, except where a doctor's or hospital verification of illness is produced Monday through Friday when work was available to the employee.

HOLIDAY

Paid: See (1) on HOLIDAY PAGE

Overtime: See (5, 6) on HOLIDAY PAGE

REGISTERED APPRENTICES

Wages per hour:

Painter/Decorator: 750 hour terms at the following percentage of Journeyman's Basic wage rate:

1st	2nd	3rd	4th	5th	6th	7th	8th
50%	55%	60%	65%	70%	75%	80%	90%

Taper/Drywall Finisher: 750 hour terms at the following percentage of Journeyman's Taper wage:

1st	2nd	3rd	4th	5th	6th
50%	55%	60%	65%	75%	85%

Supplemental benefits per hour:

Painter/Decorator and Taper/Drywall Finisher:

1st	2nd	3rd	4th	5th	6th	7th	8th
\$ 2.30	\$ 4.30	\$ 5.30	\$ 5.80	\$ 6.30	\$ 6.80	\$ 7.30	\$ 7.55

3-4-Buf, Nia, Olean

Painter **05/01/2019**

JOB DESCRIPTION Painter

DISTRICT 3

ENTIRE COUNTIES

Allegany, Broome, Cattaraugus, Cayuga, Chautauqua, Chemung, Chenango, Cortland, Delaware, Erie, Genesee, Herkimer, Jefferson, Lewis, Livingston, Madison, Monroe, Niagara, Oneida, Onondaga, Ontario, Orleans, Oswego, Otsego, Schuyler, Seneca, St. Lawrence, Steuben, Tioga, Tompkins, Wayne, Wyoming, Yates

WAGES

Per hour:	07/01/2018	05/01/2019
		Additional
Bridge	\$ 38.00	\$ 1.05
Tunnel	38.00	1.05
Tank*	36.00	1.05

For Bridge Painting Contracts, ALL WORKERS on and off the bridge (including Flagmen) are to be paid Painter's Rate; the contract must be ONLY for Bridge Painting.

Tank rate applies to indoor and outdoor tanks, tank towers, standpipes, digesters, waste water treatment tanks, chlorinator tanks, etc. Covers all types of tanks including but not limited to steel tanks, concrete tanks, fiberglass tanks, etc.

Note an additional \$2.00 per hour is required when the contracting agency or project specification requires any shift to start prior to 6:00am or after 12:00 noon.

SUPPLEMENTAL BENEFITS

Per hour:	\$ 28.15
-----------	----------

OVERTIME PAY

Exterior work only See (B, E4, F*, R) on OVERTIME PAGE.

All other work See (B, F*, R) on OVERTIME PAGE.

*Note - Saturday is payable at straight time if the employee misses work, except where a doctor's or hospital verification of illness is produced Monday through Friday when work was available to the employee.

HOLIDAY

Paid:	See (1) on HOLIDAY PAGE
Overtime:	See (5, 6) on HOLIDAY PAGE

REGISTERED APPRENTICES

Wages per hour:

750 hour terms at the following percentage of Journeyman's wage rate:

1st	2nd	3rd	4th	5th	6th
50%	55%	60%	65%	75%	85%

Supplemental benefits per hour:

1st & 2nd terms	\$ 5.40
3rd & 4th terms	5.40
5th & 6th terms	6.40

3-4-Bridge, Tunnel, Tank

Painter **05/01/2019**

JOB DESCRIPTION Painter

DISTRICT 3

ENTIRE COUNTIES

PARTIAL COUNTIES

Cattaraugus: Only the Townships of Conewango, Leon, Napoli, New Albion, Randolph and South Valley.

Chautauqua: Only the Townships of Busti, Carroll, Charlotte, Chautauqua, Cherry Creek, Clymer, Ellery, Ellicott, Ellington, French Creek, Gerry, Harmony, Kiantone, Mina, North Harmony, Poland, Ripley, Sherman, Stockton, Westfield and the City of Jamestown.

WAGES

Per hour:	07/01/2018	05/01/2019
		Additional
Brush & Roller, taping, wallcovering, swing & bosun under 3 stories or under 35 ft	\$ 25.65 25.65 25.65	\$ 1.00 1.00 1.00

Swing & bosun over 3 stories or over 35 feet, steel painting	25.90	1.00
All spraying, steam cleaning & sandblasting, all toxic coating	26.30	1.00
Stacks	26.95	1.00

Four (4), ten (10) hour days may be worked at straight time during a week, Monday thru Thursday. Friday may be used as a make-up day.

NOTE - In order to use the '4 Day/10 Hour Work schedule', as your normal schedule, you must submit an 'Employer Registration for Use of 4 Day/10 Hour Work Schedule,' form PW30.1; and there must be a dispensation of hours in place on the project. If the PW30.1 is not submitted you may be liable for overtime payments for work over 8 hours per day.

SUPPLEMENTAL BENEFITS

Per hour:

\$ 17.58

OVERTIME PAY

Exterior work only See (B, E4, F*, R) on OVERTIME PAGE.

All other work See (B, F*, R) on OVERTIME PAGE.

* Note - Saturday is payable at straight time if the employee misses work, except where a doctor's or hospital verification of illness is produced Monday through Friday when work was available to the employee.

HOLIDAY

Paid: See (1) on HOLIDAY PAGE

Overtime: See (5, 6) on HOLIDAY PAGE

REGISTERED APPRENTICES

Wages per hour:

Painter/Decorator: 750 hour terms at the following percentage of Journeyman's Basic wage rate:

1st	2nd	3rd	4th	5th	6th	7th	8th
50%	55%	60%	65%	70%	75%	80%	90%

Taper/Drywall Finisher: 750 hour terms at the following percentage of Journeyman's Taper wage:

1st	2nd	3rd	4th	5th	6th
50%	55%	60%	65%	75%	85%

Supplemental benefits per hour:

Painter/Decorator and Taper/Drywall Finisher:

1st	2nd	3rd	4th	5th	6th	7th	8th
\$ 2.30	\$ 4.30	\$ 5.30	\$ 5.80	\$ 6.30	\$ 6.80	\$ 7.30	\$ 7.55

3-4-Jamestown

Painter - Metal Polisher

05/01/2019

JOB DESCRIPTION Painter - Metal Polisher

DISTRICT 8

ENTIRE COUNTIES

Albany, Allegany, Bronx, Broome, Cattaraugus, Cayuga, Chautauqua, Chemung, Chenango, Clinton, Columbia, Cortland, Delaware, Dutchess, Erie, Essex, Franklin, Fulton, Genesee, Greene, Hamilton, Herkimer, Jefferson, Kings, Lewis, Livingston, Madison, Monroe, Montgomery, Nassau, New York, Niagara, Oneida, Onondaga, Ontario, Orange, Orleans, Oswego, Otsego, Putnam, Queens, Rensselaer, Richmond, Rockland, Saratoga, Schenectady, Schoharie, Schuyler, Seneca, St. Lawrence, Steuben, Suffolk, Sullivan, Tioga, Tompkins, Ulster, Warren, Washington, Wayne, Westchester, Wyoming, Yates

WAGES

07/01/2018

Metal Polisher	\$ 30.58
Metal Polisher*	31.53
Metal Polisher**	34.08

*Note: Applies on New Construction & complete renovation

** Note: Applies when working on scaffolds over 34 feet.

SUPPLEMENTAL BENEFITS

Per Hour: 07/01/2018

Journeyworker:

All classification \$ 7.72

OVERTIME PAY

See (B, E, P, T) on OVERTIME PAGE

HOLIDAY

Paid: See (5, 6, 11, 15, 16, 25, 26) on HOLIDAY PAGE
 Overtime: See (5, 6, 9, 11, 15, 16, 25, 26) on HOLIDAY PAGE

REGISTERED APPRENTICES

Wages per hour:
 One (1) year term at the following wage rates:

	07/01/2018	01/01/2019
1st year	\$ 13.00	\$ 15.00
2nd year	13.00	15.00
3rd year	15.75	15.75
1st year*	\$ 15.39	\$ 17.39
2nd year*	15.44	17.44
3rd year*	16.29	18.29
1st year**	\$ 17.50	19.50
2nd year**	17.50	19.50
3rd year**	18.25	20.25

*Note: Applies on New Construction & complete renovation
 ** Note: Applies when working on scaffolds over 34 feet.

Supplemental benefits:
 Per hour:

1st year	\$ 5.52	\$ 5.52
2nd year	5.52	5.52
3rd year	5.52	5.52

8-8A/28A-MP

Plumber

05/01/2019

JOB DESCRIPTION Plumber

DISTRICT 3

ENTIRE COUNTIES

Erie, Niagara, Wyoming

PARTIAL COUNTIES

Allegany: Only the Townships of Allen, Angelica, Belfast, Caneadea, Centerville, Granger, Hume, New Hudson and Rushford
 Cattaraugus: Only the Townships of Ashford, Dayton, East Otto, Ellicottville, Farmersville, Franklinville, Freedom, Leon, Lyndon, Machias, Mansfield, New Albion, Otto, Perrysburg, Persia and Yorkshire.
 Chautauqua: Only the Townships of Arkwright, Charlotte, Cherry Creek, Dunkirk, Hanover, Pomfret, Portland, Ripley, Sheridan, Stockton, Villenova, Westfield, City of Dunkirk and Village of Fredonia.
 Genesee: Only the Townships of Alabama, Alexander, Batavia, Darien, Elba, Oakfield, Pembroke and the City of Batavia.
 Orleans: Only the Townships of Ridgeway, Shelby and Yates.

WAGES

Per hour: 07/01/2018

Plumber	\$ 34.65
Steamfitter	\$ 34.65

Note - Add 10% (ten-percent) to wage when HAZMAT training is required or when OSHA compliant respirator protection is required.

SUPPLEMENTAL BENEFITS

Per hour: \$ 25.31

Note - \$3.20 of this amount must be paid at the same premium as the wage.

OVERTIME PAY

See (*B, **E, Q) on OVERTIME PAGE

* Double time after 11 hours per day on Weekdays.

** Double time after 10 hours per day on Saturday.

HOLIDAY

Paid: See (1) on HOLIDAY PAGE
 Overtime: See (5, 6, 16) on HOLIDAY PAGE

REGISTERED APPRENTICES

Wages per hour:

One year terms at the following percentage of Journeyman's wage:

1st	2nd	3rd	4th	5th
45%	55%	65%	75%	90%

Note - Add 10% (ten-percent) to wage when HAZMAT training is required or when OSHA compliant respirator protection is required.

Supplemental benefits per hour:

\$ 20.85

Note - \$3.20 of this amount must be paid at the same premium as the wage.

3-22-Buffalo, Niagara

Plumber

05/01/2019

JOB DESCRIPTION Plumber

DISTRICT 3

ENTIRE COUNTIES

PARTIAL COUNTIES

Allegany: Only the Townships of Alma, Amity, Bolivar, Clarksville, Cuba, Friendship, Genesee, Wirt and that portion of Scio which lies west of Rt. 19.

Cattaraugus: Only the Townships of Allegany, Carrollton, Conewango, Cold Spring, Great Valley, Hinsdale, Humphrey, Ischua, Little Valley, Napoli, Olean, Portville, Randolph, Red House, Salamanca, South Valley, the City of Olean, the City of Salamanca, and the Allegany Indian Reservation.

Chautauqua: Only the Townships of Busti, Carroll, Chautauqua, Clymer, Ellery, Ellicott, Ellington, French Creek, Gerry, Harmony, Kiantone, Mina, North Harmony, Poland, Sherman, and the City of Jamestown.

WAGES

Per hour: 07/01/2018

Plumber	\$ 32.56
Steamfitter	\$ 32.56

Note - Add 10% (ten-percent) to wage when HAZMAT training is required or when OSHA compliant respirator protection is required.

SUPPLEMENTAL BENEFITS

Per hour: \$ 25.31

Note - \$3.20 of this amount must be paid at the same premium as the wage.

OVERTIME PAY

See (*B, **E, Q) on OVERTIME PAGE

* Double time after 11 hours per day on Weekdays.

** Double time after 10 hours per day on Saturday.

HOLIDAY

Paid: See (1) on HOLIDAY PAGE

Overtime: See (5, 6, 16) on HOLIDAY PAGE

REGISTERED APPRENTICES

Wages per hour:

One year terms at the following percentage of Journeyman's wage:

1st	2nd	3rd	4th	5th
45%	55%	65%	75%	90%

Note - Add 10% (ten-percent) to wage when HAZMAT training is required or when OSHA compliant respirator protection is required.

Supplemental benefits per hour:

\$ 20.85

Note - \$3.20 of this amount must be paid at the same premium as the wage.

3-22-Southern

Roofer

05/01/2019

JOB DESCRIPTION Roofer

DISTRICT 3

ENTIRE COUNTIES

Allegany, Cattaraugus, Chautauqua

WAGES

Per hour:	07/01/2018	05/01/2019
		Additional
Roofer	\$ 30.48	\$ 1.00
Waterproofers	30.48	1.00

Asbestos Removal with respirator or protective suit add \$1.00 per hour.

SUPPLEMENTAL BENEFITS

Per hour:

\$ 13.47

OVERTIME PAY

See (B, E, E2, Q) on OVERTIME PAGE

HOLIDAY

Paid: See (1) on HOLIDAY PAGE
 Overtime: See (5, 6) on HOLIDAY PAGE

REGISTERED APPRENTICES

Wages per hour:

750 hour terms at the following percentage of Journeyman's wage:

1st	2nd	3rd	4th	5th	6th
50%	50%	60%	70%	80%	90%

Supplemental benefits per hour:

1st & 2nd terms	\$ 0.50
All other terms	13.47

3-210

Sheetmetal Worker

05/01/2019

JOB DESCRIPTION Sheetmetal Worker

DISTRICT 3

ENTIRE COUNTIES

Cattaraugus, Chautauqua

WAGES

Per hour: 07/01/2018

Sheet Metal Worker \$ 27.00

Additional \$1.00 per hour for work performed at a height of fifty (50) feet or more on boatswains chair, swing (of any type), picks and plank.

The following premiums apply when shift work is mandated in the job specification or by the contracting agency:

- 15% when the majority of the hours are worked between the hours of 3:30PM - 1:00AM
- 20% when the majority of the hours are worked between the hours of 11:00PM - 9:00AM

SUPPLEMENTAL BENEFITS

Per hour:

\$ 23.51

OVERTIME PAY

See (B, E, Q) on OVERTIME PAGE

HOLIDAY

Paid: See (1) on HOLIDAY PAGE
 Overtime: See (5, 6) on HOLIDAY PAGE

REGISTERED APPRENTICES

Wages per:

1000 hour year terms:

1st	2nd	3rd	4th	5th	6th	7th	8th
\$ 13.00	\$ 13.50	\$ 14.50	\$ 15.50	\$ 16.50	\$ 17.55	\$ 18.90	\$ 20.25

Supplemental Benefits

07/01/2018

1st term	\$ 11.91
2nd term	12.60
3rd term	14.70
4th term	15.51
5th term	16.35
6th term	17.17
7th term	18.01
8th term	18.82

Sprinkler Fitter

05/01/2019

JOB DESCRIPTION Sprinkler Fitter

DISTRICT 1

ENTIRE COUNTIES

Allegany, Broome, Cattaraugus, Cayuga, Chautauqua, Chemung, Chenango, Clinton, Columbia, Cortland, Delaware, Erie, Essex, Franklin, Fulton, Genesee, Greene, Hamilton, Herkimer, Jefferson, Lewis, Livingston, Madison, Monroe, Montgomery, Niagara, Oneida, Onondaga, Ontario, Orleans, Oswego, Otsego, Schoharie, Schuyler, Seneca, St. Lawrence, Steuben, Tioga, Tompkins, Washington, Wayne, Wyoming, Yates

WAGES

Per hour	07/01/2018	01/01/2019
Sprinkler Fitter	\$ 34.91	34.91

SUPPLEMENTAL BENEFITS

Per hour

Journeyman	\$ 23.14	23.69
------------	----------	-------

OVERTIME PAY

See (B, E, Q) on OVERTIME PAGE

HOLIDAY

Paid: See (1) on HOLIDAY PAGE

Overtime: See (5, 6) on HOLIDAY PAGE

Note: When a holiday falls on Sunday, the following Monday shall be considered a holiday and all work performed on either day shall be at the double time rate. When a holiday falls on Saturday, the preceding Friday shall be considered a holiday and all work performed on either day shall be at the double time rate.

REGISTERED APPRENTICES

Wages per hour

For Apprentices HIRED ON OR AFTER 04/01/2010:

One Half Year terms at the following percentage of journeyman's wage.

1st	2nd	3rd	4th	5th	6th	7th	8th	9th	10th
45%	50%	55%	60%	65%	70%	75%	80%	85%	90%

Supplemental Benefits per hour worked

1st	2nd	3rd	4th	5th	6th	7th	8th	9th	10th
\$ 8.93	\$ 8.97	\$ 17.09	\$ 17.13	\$ 17.68	\$ 17.72	\$ 17.77	\$ 17.81	\$ 17.86	\$ 17.90

For Apprentices HIRED ON OR AFTER 04/01/2013:

One Half Year terms at the following percentage of journeyman's wage.

1st	2nd	3rd	4th	5th	6th	7th	8th	9th	10th
45%	50%	55%	60%	65%	70%	75%	80%	85%	90%

Supplemental Benefits per hour worked

1st	2nd	3rd	4th	5th	6th	7th	8th	9th	10th
\$ 8.27	\$ 8.27	\$ 17.24	\$ 17.24	\$ 17.49	\$ 17.49	\$ 17.49	\$ 17.49	\$ 17.49	\$ 17.49

1-669

Teamster - Building / Heavy&Highway

05/01/2019

JOB DESCRIPTION Teamster - Building / Heavy&Highway

DISTRICT 3

ENTIRE COUNTIES

Cattaraugus, Chautauqua

PARTIAL COUNTIES

Allegany: Entire county except the Townships of Alfred, Almond, Burns and West Almond.

WAGES

GROUP 1: Warehousemen, Yardmen, Truck Helpers, Panel Trucks, Flatboy Material Trucks (straight jobs), Single Axle Dump Trucks, Dumpsters, Material Checkers and Receivers, Greasers, Truck Tiremen, Mechanics Helpers and Parts Chasers, Tandems and Batch Trucks, Mechanics, Dispatcher, Semi-Trailers, Low-boy Trucks, Asphalt Distributor Trucks, and Agitator, Mixer Trucks and Dumpcrete type vehicles, Truck Mechanic, Fuel Trucks.

GROUP 2: Specialized Earth Moving Equipment, Euclid type, or similar off-highway where not self-loading and self-contained concrete mobile unit, Off-highway Tandem Back-Dump, Twin Engine Equipment and Double-Hitched Equipment where not self-loading, Water Tanks, Sprinkler Trucks and Winch Trucks.

Per hour: 07/01/2018
GROUP 1 \$ 37.05
GROUP 2 37.05

Add \$ 2.00 when required to use personal protection when performing hazardous waste removal work.
Add \$ 2.00 while operating articulating truck.

SUPPLEMENTAL BENEFITS

Per hour: \$ 14.49

OVERTIME PAY

See (B, E, Q) on OVERTIME PAGE

HOLIDAY

Paid: See (5, 20) on HOLIDAY PAGE
Overtime: See (5, 6) on HOLIDAY PAGE

3-264

Welder

05/01/2019

JOB DESCRIPTION Welder

DISTRICT 1

ENTIRE COUNTIES

Albany, Allegany, Bronx, Broome, Cattaraugus, Cayuga, Chautauqua, Chemung, Chenango, Clinton, Columbia, Cortland, Delaware, Dutchess, Erie, Essex, Franklin, Fulton, Genesee, Greene, Hamilton, Herkimer, Jefferson, Kings, Lewis, Livingston, Madison, Monroe, Montgomery, Nassau, New York, Niagara, Oneida, Onondaga, Ontario, Orange, Orleans, Oswego, Otsego, Putnam, Queens, Rensselaer, Richmond, Rockland, Saratoga, Schenectady, Schoharie, Schuyler, Seneca, St. Lawrence, Steuben, Suffolk, Sullivan, Tioga, Tompkins, Ulster, Warren, Washington, Wayne, Westchester, Wyoming, Yates

WAGES

Per hour 07/01/2018

Welder: To be paid the same rate of the mechanic performing the work.*

*EXCEPTION: If a specific welder certification is required, then the 'Certified Welder' rate in that trade tag will be paid.

OVERTIME PAY

HOLIDAY

1-As Per Trade

Overtime Codes

Following is an explanation of the code(s) listed in the OVERTIME section of each classification contained in the attached schedule. Additional requirements may also be listed in the HOLIDAY section.

NOTE: Supplemental Benefits are 'Per hour worked' (for each hour worked) unless otherwise noted

- (AA) Time and one half of the hourly rate after 7 and one half hours per day
- (A) Time and one half of the hourly rate after 7 hours per day
- (B) Time and one half of the hourly rate after 8 hours per day
- (B1) Time and one half of the hourly rate for the 9th & 10th hours week days and the 1st 8 hours on Saturday.
Double the hourly rate for all additional hours
- (B2) Time and one half of the hourly rate after 40 hours per week
- (C) Double the hourly rate after 7 hours per day
- (C1) Double the hourly rate after 7 and one half hours per day
- (D) Double the hourly rate after 8 hours per day
- (D1) Double the hourly rate after 9 hours per day
- (E) Time and one half of the hourly rate on Saturday
- (E1) Time and one half 1st 4 hours on Saturday; Double the hourly rate all additional Saturday hours
- (E2) Saturday may be used as a make-up day at straight time when a day is lost during that week due to inclement weather
- (E3) Between November 1st and March 3rd Saturday may be used as a make-up day at straight time when a day is lost during that week due to inclement weather, provided a given employee has worked between 16 and 32 hours that week
- (E4) Saturday and Sunday may be used as a make-up day at straight time when a day is lost during that week due to inclement weather
- (E5) Double time after 8 hours on Saturdays
- (F) Time and one half of the hourly rate on Saturday and Sunday
- (G) Time and one half of the hourly rate on Saturday and Holidays
- (H) Time and one half of the hourly rate on Saturday, Sunday, and Holidays
- (I) Time and one half of the hourly rate on Sunday
- (J) Time and one half of the hourly rate on Sunday and Holidays
- (K) Time and one half of the hourly rate on Holidays
- (L) Double the hourly rate on Saturday
- (M) Double the hourly rate on Saturday and Sunday
- (N) Double the hourly rate on Saturday and Holidays
- (O) Double the hourly rate on Saturday, Sunday, and Holidays
- (P) Double the hourly rate on Sunday
- (Q) Double the hourly rate on Sunday and Holidays
- (R) Double the hourly rate on Holidays
- (S) Two and one half times the hourly rate for Holidays, if worked

- (S1) Two and one half times the hourly rate the first 8 hours on Sunday or Holidays One and one half times the hourly rate all additional hours.
- (T) Triple the hourly rate for Holidays, if worked
- (U) Four times the hourly rate for Holidays, if worked
- (V) Including benefits at SAME PREMIUM as shown for overtime
- (W) Time and one half for benefits on all overtime hours.
- (X) Benefits payable on Paid Holiday at straight time. If worked, additional benefit amount will be required for worked hours. (Refer to other codes listed.)

Holiday Codes

PAID Holidays:

Paid Holidays are days for which an eligible employee receives a regular day's pay, but is not required to perform work. If an employee works on a day listed as a paid holiday, this remuneration is in addition to payment of the required prevailing rate for the work actually performed.

OVERTIME Holiday Pay:

Overtime holiday pay is the premium pay that is required for work performed on specified holidays. It is only required where the employee actually performs work on such holidays. The applicable holidays are listed under HOLIDAYS: OVERTIME. The required rate of pay for these covered holidays can be found in the OVERTIME PAY section listings for each classification.

Following is an explanation of the code(s) listed in the HOLIDAY section of each classification contained in the attached schedule. The Holidays as listed below are to be paid at the wage rates at which the employee is normally classified.

- (1) None
- (2) Labor Day
- (3) Memorial Day and Labor Day
- (4) Memorial Day and July 4th
- (5) Memorial Day, July 4th, and Labor Day
- (6) New Year's, Thanksgiving, and Christmas
- (7) Lincoln's Birthday, Washington's Birthday, and Veterans Day
- (8) Good Friday
- (9) Lincoln's Birthday
- (10) Washington's Birthday
- (11) Columbus Day
- (12) Election Day
- (13) Presidential Election Day
- (14) 1/2 Day on Presidential Election Day
- (15) Veterans Day
- (16) Day after Thanksgiving
- (17) July 4th
- (18) 1/2 Day before Christmas
- (19) 1/2 Day before New Years
- (20) Thanksgiving
- (21) New Year's Day
- (22) Christmas
- (23) Day before Christmas
- (24) Day before New Year's
- (25) Presidents' Day
- (26) Martin Luther King, Jr. Day
- (27) Memorial Day
- (28) Easter Sunday



**New York State Department of Labor - Bureau of Public Work
State Office Building Campus
Building 12 - Room 130
Albany, New York 12240**

REQUEST FOR WAGE AND SUPPLEMENT INFORMATION

As Required by Articles 8 and 9 of the NYS Labor Law

Fax (518) 485-1870 or mail this form for new schedules or for determination for additional occupations.

This Form Must Be Typed

Submitted By: _____

(Check Only One)

- Contracting Agency Architect or Engineering Firm Public Work District Office Date: _____

A. Public Work Contract to be let by: (Enter Data Pertaining to Contracting/Public Agency)

1. Name and complete address (Check if new or change)

Telephone: ()

Fax: ()

E-Mail: _____

2. NY State Units (see Item 5)

- | | |
|---|--|
| <input type="checkbox"/> 01 DOT | <input type="checkbox"/> 07 City |
| <input type="checkbox"/> 02 OGS | <input type="checkbox"/> 08 Local School District |
| <input type="checkbox"/> 03 Dormitory Authority | <input type="checkbox"/> 09 Special Local District, i.e.,
Fire, Sewer, Water District |
| <input type="checkbox"/> 04 State University
Construction Fund | <input type="checkbox"/> 10 Village |
| <input type="checkbox"/> 05 Mental Hygiene
Facilities Corp. | <input type="checkbox"/> 11 Town |
| <input type="checkbox"/> 06 OTHER N.Y. STATE UNIT | <input type="checkbox"/> 12 County |
| | <input type="checkbox"/> 13 Other Non-N.Y. State
(Describe) |

3. SEND REPLY TO check if new or change)
Name and complete address: _____

Telephone:()

Fax: ()

E-Mail: _____

4. SERVICE REQUIRED. Check appropriate box and provide project information.

New Schedule of Wages and Supplements.

APPROXIMATE BID DATE : _____

Additional Occupation and/or Redetermination

PRC NUMBER ISSUED PREVIOUSLY FOR
THIS PROJECT : _____

OFFICE USE ONLY

B. PROJECT PARTICULARS

5. Project Title _____

Description of Work _____

Contract Identification Number _____

Note: For NYS units, the OSC Contract No. _____

6. Location of Project:
Location on Site _____

Route No/Street Address _____

Village or City _____

Town _____

County _____

7. Nature of Project - Check One:

- 1. New Building
- 2. Addition to Existing Structure
- 3. Heavy and Highway Construction (New and Repair)
- 4. New Sewer or Waterline
- 5. Other New Construction (Explain)
- 6. Other Reconstruction, Maintenance, Repair or Alteration
- 7. Demolition
- 8. Building Service Contract

8. OCCUPATION FOR PROJECT :

- | | |
|--|---|
| <input type="checkbox"/> Construction (Building, Heavy
Highway/Sewer/Water) | <input type="checkbox"/> Guards, Watchmen |
| <input type="checkbox"/> Tunnel | <input type="checkbox"/> Janitors, Porters, Cleaners,
Elevator Operators |
| <input type="checkbox"/> Residential | <input type="checkbox"/> Moving furniture and
equipment |
| <input type="checkbox"/> Landscape Maintenance | <input type="checkbox"/> Trash and refuse removal |
| <input type="checkbox"/> Elevator maintenance | <input type="checkbox"/> Window cleaners |
| <input type="checkbox"/> Exterminators, Fumigators | <input type="checkbox"/> Other (Describe) |
| <input type="checkbox"/> Fire Safety Director, NYC Only | |

9. Has this project been reviewed for compliance with the Wicks Law involving separate bidding? YES NO

10. Name and Title of Requester _____

Signature



NEW YORK STATE DEPARTMENT OF LABOR
Bureau of Public Work - Debarment List

**LIST OF EMPLOYERS INELIGIBLE TO BID ON OR BE
AWARDED ANY PUBLIC WORK CONTRACT**

Under Article 8 and Article 9 of the NYS Labor Law, a contractor, sub-contractor and/or its successor shall be debarred and ineligible to submit a bid on or be awarded any public work or public building service contract/sub-contract with the state, any municipal corporation or public body for a period of five (5) years from the date of debarment when:

- Two (2) final determinations have been rendered within any consecutive six-year (6) period determining that such contractor, sub-contractor and/or its successor has WILLFULLY failed to pay the prevailing wage and/or supplements;
- One (1) final determination involves falsification of payroll records or the kickback of wages and/or supplements.

The agency issuing the determination and providing the information, is denoted under the heading 'Fiscal Officer'. DOL = New York State Department of Labor; NYC = New York City Comptroller's Office; AG = New York State Attorney General's Office; DA = County District Attorney's Office.

Debarment Database: To search for contractors, sub-contractors and/or their successors debarred from bidding or being awarded any public work contract or subcontract under NYS Labor Law Articles 8 and 9, or under NYS Workers' Compensation Law Section 141-b, access the database at this link: <https://applications.labor.ny.gov/EDList/searchPage.do>

For inquiries where WCB is listed as the "Agency", please call 1-866-546-9322

NYSDOL Bureau of Public Work Debarment List 02/11/2019

Article 8

AGENCY	Fiscal Officer	FEIN	EMPLOYER NAME	EMPLOYER DBA NAME	ADDRESS	DEBARMENT START DATE	DEBARMENT END DATE
DOL	DOL	****0996	A-1 CONSTRUCTION & RENOVATION INC		1973 81ST ST - SUITE A-5 BROOKLYN NY 11214	01/08/2015	01/08/2020
DOL	NYC		ABDUL KARIM		C/O NORTH AMERICAN IRON W 1560 DECATUR STREETRIDGWOOD NY 11385	05/15/2015	05/15/2020
DOL	DOL	****3344	ACT INC		6409 LAND O LAKES BLVD LAND O LAKES FL 34638	11/10/2015	11/10/2020
DOL	DOL	****1687	ADVANCED SAFETY SPRINKLER INC		261 MILL ROAD P O BOX 296EAST AURORA NY 14052	07/29/2015	07/29/2020
DOL	NYC	****6775	ADVENTURE MASONRY CORP.		1535 RICHMOND AVENUE STATEN ISLAND NY 10314	12/13/2017	12/13/2022
DOL	DOL		AJ TORCHIA		10153 ROBERTS RD SAUQUOIT NY 13456	08/09/2016	08/09/2021
DOL	DOL	****3344	ALL CATASTROPHE CONSTRUCTION TEAM INC	ACT INC	6409 LAND O LAKES BLVD LAND O LAKES FL 34638	11/10/2015	11/10/2020
DOL	DOL	****8740	ALLSTATE ENVIRONMENTAL CORP		C/O JOSE MONTAS 27 BUTLER PLACEYONKERS NY 10710	03/18/2011	03/19/2020
DOL	DOL		AMADEO J TORCHIA	TORCHIA'S HOME IMPROVEMENT	10153 ROBERTS RD SAUQUOIT NY 13456	08/09/2016	08/09/2021
DOL	DOL		ANGELO F COKER			12/04/2018	12/04/2023
DOL	NYC		ANISUL ISLAM		C/O RELIANCE GENERAL CONS 644 OCEAN PARKWAYBROOKLYN NY 11230	09/02/2015	09/02/2020
DOL	DOL		ANITA SALERNO		158 SOLAR ST SYRACUSE NY 13204	01/07/2019	01/07/2024
DOL	DOL	****7004	ANNEX CONTRACTING LTD		3005 WYNSUM AVENUE MERRICK NY 11566	08/18/2014	08/18/2019
DOL	DOL	****7004	ANNEX GENERAL CONTRACTING INC		3005 WYNSUM AVENUE MERRICK NY 11566	08/18/2014	08/18/2019
DOL	DA		ANTHONY CARDINALE		58-48 59TH STREET MASPETH NY 11378	05/16/2012	05/08/2020
DOL	DOL		ANTHONY J MINGARELLI JR		C/O T & T CONCRETE INC 2560 HAMBURG TURNPIKELACKAWANNA NY 14218	07/08/2015	07/08/2020
DOL	DOL		ANTHONY PERGOLA		3 WEST MAIN ST/SUITE 208 ELMSFORD NY 10323	01/23/2017	01/23/2022
DOL	DOL		ANTONIO ESTIVEZ		442 ARMONK RD MOUNT KISCO NY 10549	06/12/2018	06/12/2023
DOL	DOL	****3020	APCO CONTRACTING CORP		24 SOUTH MARYLAND AVENUE PORT WASHINGTON NY 11050	09/24/2012	09/02/2020
DOL	DOL	****3219	APOLLO CONSTRUCTION SERVICES CORP	APOLLO PAINTING CO	157 TIBBETTS ROAD YONKERS NY 10705	03/12/2014	03/12/2019
DOL	DOL		APOLLO PAINTING CO		157 TIBBETTS ROAD YONKERS NY 10705	03/12/2014	03/12/2019
DOL	DOL	****3295	APOLLO PAINTING CORP		3 ALAN B SHEPART PLACE YONKERS NY 10705	03/12/2014	03/12/2019
DOL	NYC	****8403	AQUA JET PAINTING CORP		10 VIKING DRIVE WEST ISLIP NY 11795	04/16/2014	04/16/2019
DOL	NYC	****9232	ARKAY CONSTRUCTION INC		102-104 GREYLOCK AVENUE BELLEVILLE NJ 07109	07/15/2015	07/15/2020
DOL	NYC	****4779	ASTORIA GENERAL CONTRACTING CORP		35-34 31ST STREET LONG ISLAND CITY NY 11106	09/02/2015	09/02/2020
DOL	NYC	****7217	ASTRO COMMUNICATIONS OF NY CORP		79 ALEXANDER AVE- STE 36A BRONX NY 10454	10/30/2015	10/30/2020
DOL	NYC	****6046	ATLANTIC SUN CONSTRUCTION CORP		58-46 59TH AVENUE MASPETH NY 11378	05/08/2015	05/08/2020
DOL	NYC	****6683	ATLAS RESTORATION CORP.		35-12 19TH AVENUE ASTORIA NY 11105	08/02/2017	08/02/2022
DOL	NYC		AUDLEY O'BRIEN		1273 NORTH AVENUE/#1 CP NEW ROCHELLE NY 10804	04/07/2015	04/07/2020
DOL	NYC	****2591	AVI 212 INC.		260 CROPEY AVENUE APT 11BROOKLYN NY 11214	10/30/2018	10/30/2023
DOL	DOL		AVIS R HILL		3510 HICKORY WALK LANE ELLENWOOD GA 32094	01/22/2015	01/22/2020

NYS DOL Bureau of Public Work Debarment List 02/11/2019

Article 8

DOL	AG		AVTAR SINGH		116-24 127TH STREET SOUTH OZONE PARK NY 11420	12/22/2015	12/22/2020
DOL	AG		BALDEV SINGH		116-24 127TH STREET SOUTH OZONE PARK NY 11420	12/22/2015	12/22/2020
DOL	DOL		BARBARA CASSIDY		7 BLENIS PLACE VALHALLA NY 10595	04/02/2015	04/02/2020
DOL	DOL		BARRY KINNEY		6409 LAND O LAKES BLVD LAND O LAKES FL 34638	11/10/2015	11/10/2020
DOL	NYC	****3915	BEACON RESTORATION INC		SUITE B-8 782 PELHAM PARKWAY SOUTHBRONX NY 10462	04/21/2016	04/21/2021
DOL	DOL		BIAGIO CANTISANI			06/12/2018	06/12/2023
DOL	DOL	****8551	BRANDY'S MASONRY		216 WESTBROOK STREET P O BOX 304 SAYRE PA 18840	08/09/2016	08/09/2021
DOL	NYC	****6555	BROOKLYN WELDING CORP		1273 NORTH AVENUE/ #1 CP NEW ROCHELLE NY 10804	04/07/2015	04/07/2020
DOL	DOL	****1449	BRRESTORATION NY INC		140 ARCADIA AVENUE OSWEGO NY 13126	09/12/2016	09/12/2021
DOL	DOL		BRUCE MORSEY		C/O KENT HOLLOW SIDING LL 29A BRIDGE STREET NEW MILFORD CT 06776	01/15/2016	01/15/2021
DOL	DOL		BRUCE P. NASH JR.		5841 BUTTERNUT ROAD EAST SYRACUSE NY 13057	09/12/2018	09/12/2023
DOL	DOL	****6156	C & J LANDSCAPING & MAINTENANCE INC		520 PINE HILL ROAD CHESTER NY 10940	06/23/2014	06/23/2019
DOL	DOL	****8809	C.B.E. CONTRACTING CORPORATION		310 MCGUINNESS BLVD GREENPOINT NY 11222	03/07/2017	03/07/2022
DOL	DOL	****9383	C.C. PAVING AND EXCAVATING, INC.		2610 SOUTH SALINA ST SUITE 12 SYRACUSE NY 13205	12/04/2018	12/04/2023
DOL	DOL		CANTISANI & ASSOCIATES LTD		442 ARMONK RD MOUNT KISCO NY 10549	06/12/2018	06/12/2023
DOL	DOL		CANTISANI HOLDING LLC			06/12/2018	06/12/2023
DOL	DOL		CARIBBEAN POOLS		C/O DOUGLAS L MALARKEY 64 VICTORIA DRIVE BINGHAMTON NY 13904	02/04/2016	02/04/2021
DOL	DOL	****3812	CARMODY "2" INC			06/12/2018	06/12/2023
DOL	DOL	****1143	CARMODY BUILDING CORP	CARMODY CONTRACTIN G AND CARMODY CONTRACTIN G CORP.	442 ARMONK RD MOUNT KISCO NY 10549	06/12/2018	06/12/2023
DOL	DOL		CARMODY CONCRETE CORPORATION			06/12/2018	06/12/2023
DOL	DOL		CARMODY ENTERPRISES, LTD.		442 ARMONK RD MOUNT KISCO NY 10549	06/12/2018	06/12/2023
DOL	DOL		CARMODY INC		442 ARMONK RD MOUNT KISCO NY 10549	06/12/2018	06/12/2023
DOL	DOL	****3812	CARMODY INDUSTRIES INC			06/12/2018	06/12/2023
DOL	DOL		CARMODY MAINTENANCE CORPORATION		442 ARMONK RD MOUNT KISCO NY 10549	06/12/2018	06/12/2023
DOL	DOL		CARMODY MASONRY CORP		442 ARMONK RD MOUNT KISCO NY 10549	06/12/2018	06/12/2023
DOL	NYC	****9172	CASSIDY EXCAVATING INC		14 RAILROAD AVENUE VALHALLA NY 10595	05/15/2014	04/02/2020
DOL	DOL	****6745	CATSKILL FENCE INSTALLATIONS INC		5445 ROUTE 32 CATSKILL NY 12414	08/22/2014	08/22/2019
DOL	DOL	****8809	CBE CONTRACTING CORP		142 EAST MARKET STREET LONG BEACH NY 11561	03/07/2017	03/07/2022
DOL	AG		CESAR J. AGUDELO		81-06 34TH AVENUE APT. 6E JACKSON HEIGHTS NY 11372	02/07/2018	02/07/2023
DOL	DOL	****7655	CHAMPION CONSTRUCTION SERVICES CORP		2131 SCHENECTADY AVENUE BROOKLYN NY 11234	11/18/2015	11/18/2020
DOL	NYC		CHARLES CASSIDY JR		14 RAILROAD AVENUE VALHALLA NY 10595	05/15/2014	04/02/2020
DOL	DOL		CHARLES ZIMMER JR		216 WESTBROOK STREET P O BOX 304 SAYRE PA 18840	08/09/2016	08/09/2021
DOL	DOL		CHRISTINE J HEARNE		C/O CJ-HEARNE CONSTRUCTIO 131 PONCE DE LEON AVE NEATLANTA GA 30308	12/01/2015	12/01/2020

NYS DOL Bureau of Public Work Debarment List 02/11/2019

Article 8

DOL	DOL		CHRISTOPHER J MAINI		19 CAITLIN AVE JAMESTOWN NY 14701	09/17/2018	09/17/2023
DOL	DOL	****3360	CITY LIMITS GROUP INC		2279 HOLLERS AVENUE BRONX NY 10475	01/07/2014	06/23/2019
DOL	DOL	****0671	CJ-HEARNE CONSTRUCTION CO		SUITE 204 131 PONCE DE LEON AVENUE ATLANTA GA 30308	12/01/2015	12/01/2020
DOL	DOL	****2703	CONKLIN'S TECH- MECHANICAL INC		5 PARKER AVENUE POUGHKEEPSIE NY 12601	03/25/2014	03/25/2019
DOL	DOL	****1927	CONSTRUCTION PARTS WAREHOUSE, INC.	CPW	5841 BUTTERNUT ROAD EAST SYRACUSE NY 13057	09/12/2018	09/12/2023
DOL	NYC	****4468	CRAFT CONTRACTING GROUP INC		3256 BRUNER AVENUE BRONX NY 10469	07/29/2014	07/29/2019
DOL	NYC	****8507	CRAFT FENCE INC		3256 BRUNER AVENUE BRONX NY 10469	07/29/2014	07/29/2019
DOL	NYC	****2164	CREATIVE TRUCKING INC		58-83 54TH STREET MASPETH NY 11378	02/26/2016	02/26/2021
DOL	DOL	****7761	D L MALARKEY CONSTRUCTION		64 VICTORIA DRIVE BINGHAMTON NY 13904	02/04/2016	02/04/2021
DOL	DOL	****7888	D L MALARKEY CONSTRUCTION INC		64 VICTORIA DRIVE BINGHAMTON NY 13904	02/04/2016	02/04/2021
DOL	DOL	****5629	DAKA PLUMBING AND HEATING LLC		2561 ROUTE 55 POUGHQUAG NY 12570	02/19/2016	02/19/2021
DOL	DOL		DANICA IVANOSKI		61 WILLETT ST. PASSAIC NJ 07503	10/26/2016	10/26/2021
DOL	DOL		DARIAN L COKER		2610 SOUTH SALINA ST SUITE 2C SYRACUSE NY 13205	12/04/2018	12/04/2023
DOL	DOL		DARYL T RIEKS		C/O RIEKS CONTRACTING LLC 4804 GAHWILER ROAD AUBURN NY 13021	05/01/2015	05/01/2020
DOL	NYC	****7707	DASSLE CONTRACTING INC		213-37 39TH AVE/SUITE 120 BAYSIDE NY 11360	05/08/2015	05/08/2020
DOL	DOL		DAVID MARTINEZ		C/O EMPIRE TILE INC 6 TREMONT COURTHUNTINGTON STATION NY 11746	03/08/2016	03/08/2021
DOL	NYC		DAWN AVILA AKA DAWN BECHTOLD		1ST FLOOR STORE FRONT 88-10 LITTLE NECK PARKWAY FLORAL PARK NY 11001	06/24/2014	06/24/2019
DOL	NYC		DAWN BECHTOLD AKA DAWN AVILA		1ST FLOOR STORE FRONT 88-10 LITTLE NECK PARKWAY FLORAL PARK NY 11001	06/24/2014	06/24/2019
DOL	DOL		DEBBIE STURDEVANT		29 MAPLEWOOD DRIVE BINGHAMTON NY 13901	02/21/2017	02/21/2022
DOL	AG		DEBRA MARTINEZ		31 BAY ST BROOKLYN NY 11231	03/28/2018	03/28/2023
DOL	DOL		DEDA GAZIVODAN		C/O DAKA PLUMBING AND H 2561 ROUTE 55 POUGHQUAG NY 12570	02/19/2016	02/19/2021
DOL	DOL		DENNIS SCHWANDTNER		C/O YES SERVICE AND REPAIR 145 LODGE AVE HUNTINGTON STATION NY 11476	08/09/2016	08/09/2021
DOL	DOL		DF CONTRACTORS OF ROCHESTER, INC.		1835 DAANSEN RD. PALMYRA NY 14522	05/16/2017	05/16/2022
DOL	DOL		DF CONTRACTORS, INC.		1835 DAANSEN RD. PALMYRA NY 14522	05/16/2017	05/16/2022
DOL	DOL	****9252	DI BERNARDO TILE AND MARBLE CO INC		15 WALKER WAY ALBANY NY 12205	03/21/2014	03/21/2019
DOL	NYC		DIMITRIOS KOUTSOUKOS		C/O ASTORIA GENERAL CONTR 35-34 31ST STREET LONG ISLAND CITY NY 11106	09/02/2015	09/02/2020
DOL	NYC		DIMITRIOS TSOUMAS		35-12 19TH AVENUE ASTORIA NY 11105	08/02/2017	08/02/2022
DOL	DOL	****3242	DONALD R. FORSAY	DF LAWN SERVICE	1835 DAANSEN RD. PALMYRA NY 14522	05/16/2017	05/16/2022
DOL	DOL		DONALD R. FORSAY		1835 DAANSEN RD. PALMYRA NY 14522	05/16/2017	05/16/2022
DOL	DOL		DORIS SKODA		C/O APCO CONTRACTING CORP 24 SOUTH MARYLAND AVENUE PORT WASHINGTON NY 11050	09/24/2012	09/02/2020
DOL	NYC	****7404	DOSANJH CONSTRUCTION CORP		9439 212TH STREET QUEENS VILLAGE NY 11428	02/25/2016	02/25/2021
DOL	DOL		DOUGLAS L MALARKEY	MALARKEY CONSTRUCTI ON	64 VICTORIA DRIVE BINGHAMTON NY 13904	02/04/2016	02/04/2021

NYSDOL Bureau of Public Work Debarment List 02/11/2019

Article 8

DOL	DOL	****6982	DUFOUR GROUP INC	DUFOUR MASONRY	353 WEST 56TH STREET #7M NEW YORK NY 10019	06/10/2014	06/10/2019
DOL	DOL		DUFOUR MASONRY		353 WEST 56TH ST #7M NEW YORK NY 10019	06/10/2014	06/10/2019
DOL	DOL		DUFOUR MASONRY & RESTORATION INC		123 ALBANY NY	06/10/2014	06/10/2019
DOL	DOL		E C WEBB		6409 LAND O LAKES BLVD LAND O LAKES FL 34638	11/10/2015	11/10/2020
DOL	DOL		EARL L WILSON	WILSON BROTHER DRYWALL CONTRACTOR S	36 ABERSOLD STREET ROCHESTER NY 14621	08/31/2015	08/31/2020
DOL	DOL		EAST COAST PAVING		2238 BAKER RD GILLET PA 16923	03/12/2018	03/12/2023
DOL	NYC		EDWARD MENKEN		C/O AQUA JET PAINTING 10 VIKING DRIVEWEST ISLIP NY 11795	04/16/2014	04/16/2019
DOL	NYC	****0900	EF PRO CONTRACTING INC		147 BROOME AVENUE ATLANTIC BEACH NY 11509	03/03/2014	03/03/2019
DOL	NYC		EFSTRATIOS BERNARDIS		23-73 48TH STREET LONG ISLAND CITY NY 11103	04/24/2014	04/24/2019
DOL	DOL	****0780	EMES HEATING & PLUMBING CONTR		5 EMES LANE MONSEY NY 10952	01/20/2002	01/20/3002
DOL	DOL	****3270	EMPIRE TILE INC		6 TREMONT COURT HUNTINGTON STATION NY 11746	03/08/2016	03/08/2021
DOL	DOL	****7403	F & B PAINTING CONTRACTING INC		2 PARKVIEW AVENUE HARRISON NY 10604	09/26/2016	09/26/2021
DOL	DOL		F KALAFATIS		2279 HOLLERS AVENUE BRONX NY 10475	01/07/2014	06/23/2019
DOL	DOL		FAY MATTHEW		C/O CHAMPION CONSTRUCTION 2131 SCHENECTADY AVENUEBROOKLYN NY 11234	11/18/2015	11/18/2020
DOL	DOL		FAZIA GINA ALI-MOHAMMED	C/O CHAMPION CONSTRUCTI ON	2131 SCHENECTADY AVENUE BROOKLYN NY 11234	11/18/2015	11/18/2020
DOL	DOL		FRAN MICELI		2279 HOLLERS AVENUE BRONX NY 10475	01/07/2014	06/23/2019
DOL	DOL		FRANCES KALAFATIS		2279 HOLLERS AVENUE BRONX NY 10475	01/07/2014	06/23/2019
DOL	DOL		FRANCES KALAFATIS-MICELI		2279 HOLLERS AVENUE BRONX NY 10475	01/07/2014	06/23/2019
DOL	DOL		FRANK BENEDETTO		19 CATLIN AVE JAMESTOWN NY 14701	09/17/2018	09/17/2023
DOL	DOL		FRANK BENEDETTO		C/O F & B PAINTING CONTRA 2 PARKVIEW AVENUEHARRISON NY 10604	09/26/2016	09/26/2021
DOL	DOL	****4722	FRANK BENEDETTO AND CHRISTOPHER J MAINI	B & M CONCRETE	19 CAITLIN AVE JAMESTOWN NY 14701	09/17/2018	09/17/2023
DOL	DOL		FRANK DEMARTINO		101-61 99TH STREET OZONE PARK NY 11416	02/15/2017	02/15/2022
DOL	DOL		FRANK DEMARTINO		101-61 99TH STREET OZONE PARK NY 11416	02/15/2017	02/15/2022
DOL	DOL	****2724	FRESH START PAINTING CORP		157 TIBBETS ROAD YONKERS NY 10705	03/12/2014	03/12/2019
DOL	DOL		G FUCCI CONSTRUCTION SERVICES		3 ALAN B SHEPARD PLACE YONKERS NY 10705	03/12/2014	03/12/2019
DOL	DOL	****6767	G FUCCI PAINTING INC		C/O SPIEGEL & UTRERA 1 MAIDEN LANE - 5TH FLNEW YORK NY 10038	03/12/2014	03/12/2019
DOL	DOL	****4546	GAF PAINTING LLC		157 TIBBETS ROAD YONKERS NY 10705	03/12/2014	03/12/2019
DOL	DOL		GALINDA ROTENBERG		C/O GMDV TRANS INC 67-48 182ND STREETFRESH MEADOWS NY 11365	06/24/2016	06/24/2021
DOL	DOL		GARDEN STATE PAINTING		157 TIBBETTS ROAD YONKERS NY 10705	03/12/2014	03/12/2019
DOL	DOL		GEOFF CORLETT		415 FLAGGER AVE #302STUART FL 34994	10/31/2018	10/31/2023
DOL	DOL		GEORGE DI BERNARDO		C/O DI BERNARDO TILE 15 WALKER WAYALBANY NY 12205	03/21/2014	03/21/2019
DOL	DA		GEORGE LUCEY		150 KINGS STREET BROOKLYN NY 11231	01/19/1998	01/19/2998
DOL	DOL	****5674	GMDV TRANS INC		67-48 182ND STREET FRESH MEADOWS NY 11365	06/24/2016	06/24/2021

NYSDOL Bureau of Public Work Debarment List 02/11/2019

Article 8

DOL	NYC		GREAT ESTATE CONSTRUCTION, INC.		327 STAGG ST BROOKLYN NY 11206	10/10/2017	10/10/2022
DOL	DOL		GREGORY A FUCCI		C/O PAF PAINTING SERVICES 157 TIBBETTS ROAD YONKERS NY 10705	03/12/2014	03/12/2019
DOL	DOL		GREGORY FUCCI JR		C/O APOLLO CONSTRUCTION 157 TIBBETTS ROAD YONKERS NY 10705	03/12/2014	03/12/2019
DOL	DOL		GREGORY S. OLSON		P.O BOX 100 200 LATTA BROOK PARKHORSEHEADS NY 14845	03/08/2018	03/08/2023
DOL	NYC	****0346	H N H CONTRACTORS CORP		4558 BROADWAY # 6 NEW YORK NY 10040	08/04/2014	08/04/2019
DOL	NYC		HAMEEDUL HASAN		240 HOME STREET TEANECK NJ 07666	08/04/2014	08/04/2019
DOL	NYC		HARMEL SINGH		15 CLINTON LANE HICKSVILLE NY 11801	02/25/2016	02/25/2021
DOL	NYC		HAROLD KUEMMEL		58-83 54TH STREET MASPETH NY 11378	02/26/2016	02/26/2021
DOL	DOL		HENRY VAN DALRYMPLE		2663 LANTERN LANE ATLANTA GA 30349	12/01/2015	12/01/2020
DOL	DOL	****6370	HILLIANO CONSTRUCTION & ELECTRICAL INC		354 MAGNOLIA STREET ROCHESTER NY 14611	01/22/2015	01/22/2020
DOL	DOL	****8282	IDEMA DEVELOPMENT INC		91 COLLEGE AVENUE POUGHKEEPSIE NY 12603	12/04/2015	12/04/2020
DOL	DOL	****8282	IDEMA GENERAL CONTRACTORS INC		91 COLLEGE AVENUE POUGHKEEPSIE NY 12603	12/04/2015	12/04/2020
DOL	DOL	****7001	INTEGRATED CONSTRUCTION & POWER SYSTEMS INC		SUITE 100 2105 W GENESEE STREETS YRACUSE NY 13219	01/06/2016	01/06/2021
DOL	DOL	****5131	INTEGRITY MASONRY, INC.	M&R CONCRETE	722 8TH AVE WATERVLIET NY 12189	06/05/2018	06/05/2023
DOL	AG		J A M CONSTRUCTION CORP		SUITE 125 265 SUNRISE HIGHWAY ROCKVILLE CENTRE NY 10457	04/07/2016	04/07/2021
DOL	DOL	****7598	J M RICH LLC		P O BOX 268 STILLWATER NY 12170	09/16/2013	03/21/2019
DOL	DOL	****3478	J N P CONSTRUCTION CORP		50 LOUIS COURT P O BOX 1907 SOUTH HACKENSACK NY 07606	03/21/2014	03/21/2019
DOL	DOL		J N RICH LLC		P O BOX 268 STILLWATER NY 12170	09/16/2013	03/21/2019
DOL	DOL	****4910	J V MAGIC TOUCH CORPORATION		94-25 57TH AVENUE, APT 5G ELMHURST NY 11373	01/12/2015	01/12/2020
DOL	DOL		J.A. HIRES CADWALLADER		P O BOX 100 200 LATTA BROOK PARKHORSEHEADS NY 14845	03/08/2018	03/08/2023
DOL	DOL		JAMES B RHYNDERS		91 COLLEGE AVENUE POUGHKEEPSIE NY 12603	12/04/2015	12/04/2020
DOL	DOL		JAMES C. DELGIACCO		722 8TH AVE WATERVLIET NY 12189	06/05/2018	06/05/2023
DOL	DOL		JAMES E RHYNDERS		91 COLLEGE AVENUE POUGHKEEPSIE NY 12603	12/04/2015	12/04/2020
DOL	AG		JAMES FALCONE		SUITE 125 265 SUNRISE HIGHWAY ROCKVILLE CENTRE NY 10457	04/07/2016	04/07/2021
DOL	DOL		JAMES LIACONE		9365 WASHINGTON ST LOCKPORT IL 60441	07/23/2018	07/23/2023
DOL	DOL		JAMES RACHEL		9365 WASHINGTON ST LOCKPORT IL 60441	07/23/2018	07/23/2023
DOL	DOL		JAMES RHYNDERS SR		91 COLLEGE AVENUE POUGHKEEPSIE NY 12603	12/04/2015	12/04/2020
DOL	DOL		JAMES SICKAU		3090 SHIRLEY ROAD NORTH COLLINS NY 14111	04/19/2011	07/08/2020
DOL	DOL		JASON M RICH		P O BOX 268 STILLWATER NY 12170	09/16/2013	03/21/2019
DOL	DOL		JASON W MILLIMAN		C/O ROCHESTER ACOUSTICAL P O BOX 799 HILTON NY 14468	02/19/2016	02/19/2021
DOL	DOL	****5368	JCH MASONRY & LANDSCAPING INC.		35 CLINTON AVE OSSINING NY 10562	09/12/2018	09/12/2023
DOL	DOL		JEFF P BRADLEY		520 PINE HILL ROAD CHESTER NY 10940	06/23/2014	06/23/2019
DOL	NYC		JEFFREY CASSIDY		14 RAILROAD AVENUE VALHALLA NY 10595	05/15/2014	04/02/2020

NYS DOL Bureau of Public Work Debarment List 02/11/2019

Article 8

DOL	DOL		JEROME LACITIGNOLA		C/O CATSKILL FENCE INSTAL 5445 ROUTE 32 CATSKILL NY 12414	08/22/2014	08/22/2019
DOL	DOL		JESSICA WHITESIDE		C/O BRRESTORATION NY INC 140 ARCADIA AVENUEOSWEGO NY 13126	09/12/2016	09/12/2021
DOL	AG		JOHN ANTHONY MASSINO		36-49 204TH STREET BAYSIDE NY 11372	02/07/2018	02/07/2023
DOL	DOL		JOHN F. CADWALLADER		200 LATTA BROOK PARK HORSEHEADS NY 14845	03/08/2018	03/08/2023
DOL	DOL	****4612	JOHN F. CADWALLADER, INC.	THE GLASS COMPANY	P.O BOX 100 200 LATTA BROOK PARKHORSEHEADS NY 14845	03/08/2018	03/08/2023
DOL	AG	****0600	JOHNCO CONTRACTING, INC.		36-49 204TH STREET BAYSIDE NY 11372	02/07/2018	02/07/2023
DOL	DOL		JON E DEYOUNG		261 MILL ROAD P O BOX 296EAST AURORA NY 14052	07/29/2015	07/29/2020
DOL	DOL		JORGE VILLALOBOS		94-25 57TH AVENUE - APT 5 ELMHURST NY 11373	01/12/2015	01/12/2020
DOL	DOL		JORI PEDERSEN		415 FLAGER AVE #302STUART FL 34994	10/31/2018	10/31/2023
DOL	DOL		JOSE CHUCHUCA		35 CLINTON AVE OSSINING NY 10562	09/12/2018	09/12/2023
DOL	DOL		JOSE MONTAS		27 BUTLER PLACE YONKERS NY 10710	03/18/2011	03/19/2020
DOL	AG		JOSEPH FALCONE		SUITE 125 265 SUNRISE HIGHWAYROCKVILLE CENTRE NY 10457	04/07/2016	04/07/2021
DOL	DOL	****9273	JOSEPH M LOVETRO		P O BOX 812 BUFFALO NY 14220	08/09/2016	08/09/2021
DOL	NYC		JOSEPH MARTINO		1535 RICHMOND AVENUE STATEN ISLAND NY 10314	12/13/2017	12/13/2022
DOL	DOL		JUANA MARTINEZ		C/O LEAD CONSTRUCTION 27 BUTLER PLACEYONKERS NY 10710	03/19/2015	03/19/2020
DOL	DOL		JULIUS AND GITA BEHREND		5 EMES LANE MONSEY NY 10952	11/20/2002	11/20/3002
DOL	DOL	****5062	K R F SITE DEVELOPMENT INC		375 LAKE SHORE DRIVE PUTNAM VALLEY NY 10579	01/23/2017	01/23/2022
DOL	DOL		KATIE BURDICK		2238 BAKER RD GILLET PA 16923	03/12/2018	03/12/2023
DOL	DOL		KENNETH FIORENTINO		375 LAKE SHORE DRIVE PUTNAM VALLEY NY 10579	01/23/2017	01/23/2022
DOL	DOL	****9732	KENT HOLLOW SIDING LLC		29A BRIDGE STREET NEW MILFORD CT 06776	01/15/2016	01/15/2021
DOL	DOL		KEVIN BABCOCK JR		P O BOX 46 THOMPSON RIDGE NY 10985	08/22/2014	08/22/2019
DOL	DOL		KEVIN M BABCOCK		P O BOX 46 THOMPSON RIDGE NY 10985	08/22/2014	08/22/2019
DOL	DOL		KIM SOROCENSKI		C/O SOLUTION MATTERS INC 198 NORWOOD ROADPORT JEFFERSON NY 11776	11/19/2015	11/19/2020
DOL	DOL	****3490	L & M CONSTRUCTION/DRYWALL INC.		1079 YONKERS AVE YONKERS NY 10704	08/07/2018	08/07/2023
DOL	DA	****8816	LAKE CONSTRUCTION AND DEVELOPMENT CORPORATION		150 KINGS STREET BROOKLYN NY 11231	08/19/1998	08/19/2998
DOL	DOL	****6224	LAKESIDE FIRE SPRINKLERS LLC		125 CHAUTAUQUA AVENUE LAKEWOOD NY 14750	06/24/2015	06/24/2020
DOL	AG	****4643	LALO DRYWALL, INC.		221 OLD FORD ROAD NEW PLATZ NY 12561	05/20/2016	05/20/2021
DOL	DOL	****4505	LARAPINTA ASSOCIATES INC		29 MAPLEWOOD DRIVE BINGHAMTON NY 13901	02/21/2017	02/21/2022
DOL	DOL		LAVERN GLAVE		161 ROBYN RD MONROE NY 10950	09/15/2014	09/15/2019
DOL	DOL		LAVERN GLAVE		161 ROBYN RD MONROE NY 10950	01/30/2018	01/30/2023
DOL	DOL		LAWRENCE J RUGGLES		P O BOX 371 ROUND LAKE NY 12151	05/12/2014	05/12/2019
DOL	DOL	****1364	LEAD CONSTRUCTION SERVICES INC		3 ALAN B SHEPARD PLACE YONKERS NY 10705	03/19/2015	03/19/2020
DOL	DOL	****4388	LEN.J CONSTRUCTION, LLC		PO BOX 10007 ALBANY NY 12201	06/24/2016	09/19/2022
DOL	DOL	****4388	LEN.J CONSTRUCTION, LLC		PO BOX 10007 ALBANY NY 12201	06/24/2016	09/19/2022

NYS DOL Bureau of Public Work Debarment List 02/11/2019

Article 8

DOL	DOL	****4388	LEN.J CONSTRUCTION, LLC		PO BOX 10007 ALBANY NY 12201	09/19/2017	09/19/2022
DOL	DOL	****4388	LEN.J CONSTRUCTION, LLC		PO BOX 10007 ALBANY NY 12201	09/19/2017	09/19/2022
DOL	DOL	****4388	LEN.J CONSTRUCTION, LLC		PO BOX 10007 ALBANY NY 12201	01/17/2017	09/19/2022
DOL	DOL	****4388	LEN.J CONSTRUCTION, LLC		PO BOX 10007 ALBANY NY 12201	09/19/2017	09/19/2022
DOL	DOL	****4388	LEN.J CONSTRUCTION, LLC		PO BOX 10007 ALBANY NY 12201	09/19/2017	09/19/2022
DOL	DOL	****4388	LEN.J CONSTRUCTION, LLC		PO BOX 10007 ALBANY NY 12201	08/14/2017	09/19/2022
DOL	DOL		LEROY NELSON JR		PO BOX 10007 ALBANY NY 12201	09/19/2017	09/19/2022
DOL	DOL		LEROY NELSON JR		PO BOX 10007 ALBANY NY 12201	09/19/2017	09/19/2022
DOL	DOL		LEROY NELSON JR		PO BOX 10007 ALBANY NY 12201	09/19/2017	09/19/2022
DOL	DOL		LEROY NELSON JR		PO BOX 10007 ALBANY NY 12201	09/19/2017	09/19/2022
DOL	DOL		LEROY NELSON JR		PO BOX 10007 ALBANY NY 12201	08/14/2017	08/14/2022
DOL	DOL		LEROY NELSON JR		PO BOX 10007 ALBANY NY 12201	01/17/2017	09/19/2022
DOL	DOL		LINDSEY R CRILL		143 FILLMORE AVENUE BUFFALO NY 14210	01/08/2015	01/08/2020
DOL	DA	****4460	LONG ISLAND GLASS & STOREFRONTS, LLC		4 MANHASSET TRL RIDGE NY 11961	09/06/2018	09/06/2023
DOL	AG	****4216	LOTUS-C CORP.		81-06 34TH AVENUE APT. 6EJACKSON HEIGHTS NY 11372	02/07/2018	02/07/2023
DOL	AG		LUIS MARTINEZ	LALO DRYWALL	211 MAIN ST. NEW PALTZ NY 12561	05/20/2016	05/20/2021
DOL	DOL		M ANVER BEIG		142 EAST MARKET STREET LONG BEACH NY 11561	03/07/2017	03/07/2022
DOL	AG	****6957	M B DIN CONSTRUCTION INC		8831 20TH AVENUE/SUITE 6E BROOKLYN NY 11214	11/17/2015	11/17/2020
DOL	NYC	****6317	M S QUALITY CONSTRUCTION LLC		27 MAPLEWOOD AVENUE COLONIA NJ 07067	02/04/2015	02/04/2020
DOL	DOL		M. ANVER BEIG		142 EAST MARKET STREET LONG BEACH NY 11561	03/07/2017	03/07/2022
DOL	NYC		MACIEJ SONTOWSKI		27 MAPLEWOOD AVENUE COLONIA NJ 07067	02/04/2015	02/04/2020
DOL	NYC	****9590	MACK GLASSNAUTH IRON WORKS INC		137 LIBERTY AVENUE BROOKLYN NY 11212	12/21/2015	12/21/2020
DOL	NYC	****3141	MACKAY REED ELECTRIC INC		1ST FLOOR STORE FRONT 88-10 LITTLE NECK PARKWAYFLORAL PARK NY 11001	06/24/2014	06/24/2019
DOL	DOL	****1784	MADISON AVE CONSTRUCTION CORP		39 PENNY STREET WEST ISLIP NY 11795	11/02/2016	11/02/2021
DOL	DOL		MALARKEY'S BAR & GRILL LLC		64 VICTORIA DRIVE BINGHAMTON NY 13904	02/04/2016	02/04/2021
DOL	DOL	****0705	MALARKEY'S PUB & GRUB LLC		64 VICTORIA DRIVE BINGHAMTON NY 13904	02/04/2016	02/04/2021
DOL	DA		MANUEL P TOBIO		150 KINGS STREET BROOKLYN NY 14444	08/19/1998	08/19/2998
DOL	DA		MANUEL TOBIO		150 KINGS STREET BROOKLYN NY 11231	08/19/1998	08/19/2998
DOL	DOL		MARIACHI'S PIZZERIA		C/O DOUGLAS L MALARKEY 64 VICTORIA DRIVEBINGHAMTON NY 13904	02/04/2016	02/04/2021
DOL	DOL		MARK MIONIS		6409 LAND O LAKES BLVD LAND O LAKES FL 34638	11/10/2015	11/10/2020
DOL	DOL		MARVIN A STURDEVANT		29 MAPLEWOOD DRIVE BINGHAMTON NY 13901	02/21/2017	02/21/2022
DOL	DOL		MASONRY CONSTRUCTION, INC.		442 ARMONK RD MOUNT KISCO NY 10549	06/12/2018	06/12/2023
DOL	DOL	****3333	MASONRY INDUSTRIES, INC.		442 ARMONK RD MOUNT KISCO NY 10549	06/12/2018	06/12/2023
DOL	DOL		MATTHEW IDEMA GENERAL CONTRACTORS INC		91 COLLEGE AVENUE POUGHKEEPSIE NY 12603	12/04/2015	12/04/2020
DOL	DOL		MAURICE GAWENO		442 ARMONK RD MOUNT KISCO NY 10549	06/12/2018	06/12/2023
DOL	DOL	****6416	MCCALL MASONRY		P O BOX 304 SAYRE PA 18840	08/09/2016	08/09/2021

NYS DOL Bureau of Public Work Debarment List 02/11/2019

Article 8

DOL	DOL		MCLEAN "MIKKI BEANE"		1229 JAMES STREET SYRACUSE NY 13203	05/02/2017	05/02/2022
DOL	DOL		MCLEAN "MIKKI" DRAKE		1229 JAMES STREET SYRACUSE NY 13203	05/02/2017	05/02/2022
DOL	DOL		MCLEAN M DRAKE-BEANE		1229 JAMES STREET SYRACUSE NY 13203	05/02/2017	05/02/2022
DOL	DOL	****9445	MCLEAN M WALSH	ELITE PROFESSIONAL PAINTING OF CNY	1229 JAMES STREET SYRACUSE NY 13203	05/02/2017	05/02/2022
DOL	DOL	****9445	MCLEAN M WALSH	ELITE PROFESSIONAL PAINTING OF CNY	1229 JAMES STREET SYRACUSE NY 13203	05/02/2017	05/02/2022
DOL	NYC	****5330	METRO DUCT SYSTEMS INC		1219 ASTORIA BOULEVARD LONG ISLAND CITY NY 11102	04/16/2014	11/19/2020
DOL	DOL	****3368	MICEK CONSTRUCTION CO INC		20 CROSS STREET FALCONER NY 14733	12/02/2014	12/02/2019
DOL	DOL		MICHAEL A PASCARELLA		SUITE 100 2105 WEST GENESEE STREET SYRACUSE NY 13219	01/06/2016	01/06/2021
DOL	NYC		MICHAEL HIRSCH		C/O MZM CORP 163 S MAIN STREET NEW CITY NY 10956	01/28/2016	01/28/2021
DOL	DOL		MICHAEL LENIHAN		1079 YONKERS AVE UNIT 4YONKERS NY 10704	08/07/2018	08/07/2023
DOL	AG		MICHAEL RIGLIETTI		31 BAY ST BROOKLYN NY 11231	03/28/2018	03/28/2023
DOL	DOL		MICHAEL WILSON	WILSON BROTHER DRYWALL CONTRACTORS	36 ABERSOLD STREET ROCHESTER NY 14621	08/31/2015	08/31/2020
DOL	NYC		MILANCE HADZIC		22 CALIFORNIA AVE - STE 1 PATERSON NJ 07503	03/11/2015	03/11/2020
DOL	AG		MOHAMMED N CHATHA		8831 20TH AVENUE/SUITE 6E BROOKLYN NY 11214	11/17/2015	11/17/2020
DOL	DOL	****2737	MOUNTAIN'S AIR INC		2471 OCEAN AVENUE- STE 7A BROOKLYN NY 11229	09/24/2012	09/18/2020
DOL	AG		MSR ELECTRICAL CONSTRUCTION CORP.		31 BAY ST BROOKLYN NY 11231	03/28/2018	03/28/2023
DOL	DOL		MUHAMMAD BEIG		142 EAST MARKET STREET LONG BEACH NY 11561	03/07/2017	03/07/2022
DOL	DOL		MUHAMMAD BEIG		142 EAST MARKET STREET LONG BEACH NY 11561	03/07/2017	03/07/2022
DOL	DOL		MUHAMMAD PERVAIZ		C/O CHAMPION CONSTRUCTION 2131 SCHENECTADY AVENUE BROOKLYN NY 11234	11/18/2015	11/18/2020
DOL	NYC	****3613	MZM CORP		163 S MAIN STREET NEW CITY NY 10956	01/28/2016	01/28/2021
DOL	NYC	****1284	NEW AMERICAN RESTORATION INC		22 CALIFORNIA AVE - STE 1 PATERSON NJ 07503	03/11/2015	03/11/2020
DOL	DA	****6988	NEW YORK INSULATION INC		58-48 59TH STREET MASPETH NY 11378	05/16/2012	05/08/2020
DOL	NYC	****4839	NEW YORK RIGGING CORP		58-83 54TH STREET MASPETH NY 11378	02/26/2016	02/26/2021
DOL	NYC		NICHOLAS PROVENZANO		147 BROOME AVENUE ATLANTIC BEACH NY 11509	03/03/2014	03/03/2019
DOL	NYC		NICHOLAS PROVENZANO		147 BROOME AVENUE ATLANTIC BEACH NY 11509	03/03/2014	03/03/2019
DOL	NYC	****1968	NORTH AMERICAN IRON WORKS INC		1560 DECATUR STREET RIDGWOOD NY 11385	05/15/2015	05/15/2020
DOL	DOL	****6966	NORTH COUNTRY DRYWALL AND PAINT		23167 COUNTY ROUTE 59 DEXTER NY 13634	10/24/2016	10/24/2021
DOL	DOL	****0065	NORTHEAST LANDSCAPE AND MASONRY ASSOC		3 WEST MAIN ST/SUITE 208 ELMSFORD NY 10523	01/23/2017	01/23/2022
DOL	DOL	****1845	OC ERECTERS, LLC A/K/A OC ERECTERS OF NY INC.		1207 SW 48TH TERRACE DEERFIELD BEACH FL 33442	01/16/2018	01/16/2023
DOL	NYC	****8337	OPTIMUM CONSTRUCTION INC		23-73 48TH STREET LONG ISLAND CITY NY 11103	04/24/2014	04/24/2019
DOL	NYC		ORSON ARROYO		C/O METRO DUCT SYSTEMS 12-19 ASTORIA BOULEVARD LONG ISLAND CITY NY 11102	04/16/2014	11/19/2020
DOL	DOL	****4546	PAF PAINTING CORP		161 TIBBETTS ROAD YONKERS NY 10705	03/12/2014	03/12/2019

NYS DOL Bureau of Public Work Debarment List 02/11/2019

Article 8

DOL	DOL	****5242	PAF PAINTING SERVICES INC	GARDEN STATE PAINTING	157 TIBBETTS ROAD YONKERS NY 10103	03/12/2014	03/12/2019
DOL	DOL		PAF PAINTING SERVICES OF WESTCHESTER INC		C/O SPIEGEL & UTRERA 1 MAIDEN LANE - 5TH FL NEW YORK NY 10038	03/12/2014	03/12/2019
DOL	DOL	****8802	PAT'S HEATING AND AIR CONDITIONING LTD		P O BOX 371 ROUND LAKE NY 12151	05/12/2014	05/12/2019
DOL	DOL		PATRICIA M RUGGLES		P O BOX 371 ROUND LAKE NY 12151	05/12/2014	05/12/2019
DOL	NYC	****9422	PELIUM CONSTRUCTION, INC.		22-33 35TH ST. ASTORIA NY 11105	12/30/2016	12/30/2021
DOL	DOL		PETER M PERGOLA		3 WEST MAIN ST/SUITE 208 ELMSFORD NY 10523	01/23/2017	01/23/2022
DOL	DOL		PIERRE LAPORT		224 COUNTY HIGHWAY 138 BROADALBIN NY 12025	03/07/2017	03/07/2022
DOL	DOL	****1543	PJ LAPORT FLOORING INC		224 COUNTY HIGHWAY 138 BROADALBIN NY 12025	03/07/2017	03/07/2022
DOL	DOL	****2989	PROFESSIONAL ESTIMATING & BUSINESS CORP		157 TIBBETS ROAD YONKERS NY 10705	03/12/2014	03/12/2019
DOL	DOL	****6895	PROLINE CONCRETE OF WNY INC		3090 SHIRLEY ROAD NORTH COLLINS NY 14111	04/19/2011	07/08/2020
DOL	DA	****6817	QUADRANT METAL BUILDINGS LLC		2740 SW MARTIN DOWNS BLVD PALM CITY FL 34990	08/25/2016	08/25/2021
DOL	NYC		RAMESHWAR ASU		137 LIBERTY AVENUE BROOKLYN NY 11212	12/21/2015	12/21/2020
DOL	DOL		RANA A KAHN		1973 81ST ST - SUITE A-5 BROOKLYN NY 11214	01/08/2015	01/08/2020
DOL	NYC		RANTIK PARIKH		13 LORIANN ROAD WARREN NJ 07059	07/15/2015	07/15/2020
DOL	DOL	****2633	RAW POWER ELECTRIC CORP		3 PARK CIRCLE MIDDLETOWN NY 10940	09/16/2013	09/15/2019
DOL	DOL	****2633	RAW POWER ELECTRIC CORP		3 PARK CIRCLE MIDDLETOWN NY 10940	01/30/2018	01/30/2023
DOL	NYC		RAYMOND PEARSON		P O BOX 957 PORT JEFFERSON STA NY 11776	03/12/2014	03/12/2019
DOL	AG	****7015	RCM PAINTING INC.		69-06 GRAND AVENUE 2ND FLOORMASPETH NY 11378	02/07/2018	02/07/2023
DOL	DOL		REGINALD WARREN		161 ROBYN RD MONROE NY 10950	09/15/2014	09/15/2019
DOL	DOL		REGINALD WARREN		161 ROBYN RD MONROE NY 10950	01/30/2018	01/30/2023
DOL	NYC	****3461	RELIANCE GENERAL CONSTRUCTION INC		644 OCEAN PARKWAY BROOKLYN NY 11230	09/02/2015	09/02/2020
DOL	DOL		REVOLUTIONARY FLOORS LLC		P O BOX 268 STILLWATER NY 12170	09/16/2013	03/21/2019
DOL	DA		RIANN MULLER		2740 SW MARTIN DOWNS BLVD PALM CITY FL 34990	08/25/2016	08/25/2021
DOL	DOL	****9148	RICH T CONSTRUCTION		107 WILLOW WOOD LANE CAMILLUS NY 13031	11/13/2018	11/13/2023
DOL	DOL		RICHARD MACONE		8617 THIRD AVE BROOKLYN NY 11209	09/17/2018	09/17/2023
DOL	DOL	****9148	RICHARD TIMIAN	RICH T CONSTRUCTION	108 LAMONT AVE SYRACUSE NY 13209	10/16/2018	10/16/2023
DOL	DOL		RICHARD TIMIAN JR.		108 LAMONT AVE SYRACUSE NY 13209	10/16/2018	10/16/2023
DOL	DOL		RICHARD TIMIAN JR.		108 LAMONT AVE SYRACUSE NY 13209	11/13/2018	11/13/2023
DOL	DOL		RICHARD WILSON		C/O DUFOUR GROUP INC 353 WEST 56TH STREET #7MNEW YORK NY 10019	06/10/2014	06/10/2019
DOL	DOL	****8618	RIEKS CONTRACTING LLC		4804 GAHWILER ROAD AUBURN NY 13021	05/01/2015	05/01/2020
DOL	DOL		ROBBYE BISSEAR		89-51 SPRINGFIELD BLVD QUEENS VILLAGE NY 11427	01/11/2003	01/11/3003
DOL	DOL		ROBERT BRUNO		3 GAYLORD ST AUBURN NY 13021	11/15/2016	11/15/2021
DOL	DOL	****1855	ROBERT D BISHOP JR	ROBERT D BISHOP JR	P O BOX 112 MORRISONVILLE NY 12962	07/15/2014	07/15/2019
DOL	DOL		ROBERT D BISHOP JR		P O BOX 112 MORRISONVILLE NY 12962	07/15/2014	07/15/2019
DOL	NYC		ROBERT GUIDO		3256 BRUNER AVENUE BRONX NY 10469	07/29/2014	07/29/2019

NYS DOL Bureau of Public Work Debarment List 02/11/2019

Article 8

DOL	DOL		ROBERT TORDELLA		125 CHAUTAUQUA AVENUE LAKEWOOD NY 14750	06/24/2015	06/24/2020
DOL	DOL	****3859	ROCHESTER ACOUSTICAL CORP		P O BOX 799 HILTON NY 14468	02/19/2016	02/19/2021
DOL	DOL		RODERICK PUGH		404 OAK ST SUITE 101SYRACUSE NY 13203	07/23/2018	07/23/2023
DOL	DOL	****4880	RODERICK PUGH CONSTRUCTION INC.		404 OAK ST SUITE 101SYRACUSE NY 13203	07/23/2018	07/23/2023
DOL	NYC		RODNEY SCOTT		201 HEMPSTEAD AVENUE WEST HEMPSTEAD NY 11552	10/30/2015	10/30/2020
DOL	DOL		ROMEO WARREN		161 ROBYN RD MONROE NY 10950	09/16/2013	09/15/2019
DOL	DOL		ROMEO WARREN		161 ROBYN RD MONROE NY 10950	01/30/2018	01/30/2023
DOL	DOL		ROSEANNE CANTISANI			06/12/2018	06/12/2023
DOL	DOL		RYAN ALBIE		21 S HOWELLS POINT ROAD BELLPORT NY 11713	02/21/2017	02/21/2022
DOL	DOL	****3347	RYAN ALBIE CONTRACTING INC		21 S HOWELLS POINT ROAD BELLPORT NY 11713	02/21/2017	02/21/2022
DOL	NYC		SABIR MUHAMMED		SUITE B-8 782 PELHAM PARKWAY SOUTHBRONX NY 10462	04/21/2016	04/21/2021
DOL	NYC		SAEED HASAN		4558 BROADWAY #6 NEW YORK NY 10040	08/04/2014	08/04/2019
DOL	NYC	****2117	SCOTT ELECTRICAL LLC		201 HEMPSTEAD AVENUE WEST HEMPSTEAD NY 11552	10/30/2015	10/30/2020
DOL	DOL	****9751	SCW CONSTRUCTION		544 OLD ROUTE 23 ACRE NY 12405	02/14/2017	02/14/2022
DOL	DOL		SEAN BURBAGE	C/O SEAN BURBAGE CORP	445 ROOSA GAP ROAD BLOOMINGBURG NY 12721	04/14/2014	04/14/2019
DOL	DOL	****6586	SEAN BURBAGE CORP		445 ROOSA GAP ROAD BLOOMINGBURG NY 12721	04/14/2014	04/14/2019
DOL	AG		SERGIO RAYMUNDO		109 DUBOIS RD. NEW PALTZ NY 12561	05/20/2016	05/20/2021
DOL	DOL	****1961	SHANE BURDICK	CENTRAL TRAFFIC CONTROL, LLC.	2238 BAKER ROAD GILLET PA 16923	03/12/2018	03/12/2023
DOL	DOL		SHANE BURDICK		2238 BAKER ROAD GILLET PA 16923	03/12/2018	03/12/2023
DOL	DOL		SHANE NOLAN		9365 WASHINGTON ST LOCKPORT IL 60441	07/23/2018	07/23/2023
DOL	DOL	****0816	SOLAR ARRAY SOLUTIONS, LLC		9365 WASHINGTON ST LOCKPORT IL 60441	07/23/2018	07/23/2023
DOL	DOL	****4025	SOLUTION MATTERS INC		198 NORWOOD ROAD PORT JEFFERSON NY 11776	11/19/2015	11/19/2020
DOL	NYC	****4934	SPHINX CONTRACTING CORP		240 HOME STREET TEANECK NJ 07666	08/04/2014	08/04/2019
DOL	DOL	****3496	STAR INTERNATIONAL INC		89-51 SPRINGFIELD BLVD QUEENS VILLAGE NY 11427	08/11/2003	08/11/3003
DOL	DOL	****9751	STEPHEN C WAGAR		544 OLD ROUTE 23 ACRE NY 12405	02/14/2017	02/14/2022
DOL	DOL		STEVE TATE		415 FLAGER AVE #302STUART FL 34994	10/31/2018	10/31/2023
DOL	DOL		STEVEN P SUCATO		15-68 208TH STREET BAYSIDE NY 11360	06/23/2016	06/23/2021
DOL	DOL		STEVEN SAGGESE		3005 WYNSUM AVENUE MERRICK NY 11566	08/18/2014	08/18/2019
DOL	DOL		STEVEN TESTA		50 SALEM STREET - BLDG B LYNNFIELD MA 01940	01/23/2017	01/23/2022
DOL	NYC	****9432	SUBLINK LTD		346 THIRD AVENUE PELHAM NY 10803	11/19/2015	11/19/2020
DOL	DOL	****8209	SYRACUSE SCALES, INC.		158 SOLAR ST SYRACUSE NY 13204	01/07/2019	01/07/2024
DOL	DOL	****7441	T & T CONCRETE INC		2560 HAMBURG TURNPIKE P O BOX 367LACKAWANNA NY 14218	07/08/2015	07/08/2020
DOL	DOL	****7417	TADCO CONSTRUCTION		101-61 99TH STREET OZONE PARK NY 11416	02/15/2017	02/15/2022
DOL	DOL		TADCO CONSTRUCTION		101-61 99TH STREET OZONE PARK NY 11416	02/15/2017	02/15/2022
DOL	DOL	****7417	TADCO CONSTRUCTION CORP		101-61 99TH STREET OZONE PARK NY 11416	02/15/2017	02/15/2022

NYS DOL Bureau of Public Work Debarment List 02/11/2019

Article 8

DOL	DOL		TALAILA OCAMPA		1207 SW 48TH TERRACE DEERFIELD BEACH FL 33442	01/16/2018	01/16/2023
DOL	DOL		TAMMY LACITIGNOLA		C/O CATSKILL FENCE INSTAL 5445 ROUTE 32CATSKILL NY 12414	08/22/2014	08/22/2019
DOL	DOL	****9852	TAP STEEL INC		ROUTE 26 3101 P O BOX 457CONSTABLEVILLE NY 13325	01/28/2016	01/28/2021
DOL	DOL		TECH-MECHANICAL FAB DC INC		5 PARKER AVENUE POUGHKEEPSIE NY 12601	03/25/2014	03/25/2019
DOL	DOL	****5570	TESTA CORP		50 SALEM STREET - BLDG B LYNNFIELD MA 01940	01/23/2017	01/23/2022
DOL	DOL	****0887	THE BRINSON PAINTING CORPORATION		72 TAUNTON PLACE BUFFALO NY 14216	04/14/2015	04/14/2020
DOL	DOL	****5766	THE COKER CORPORATION	COKER CORPORATIO N	2610 SOUTH SALINA ST SUITE 14SYRACUSE NY 13205	12/04/2018	12/04/2023
DOL	DOL	****8174	THE DALRYMPLE CORPORATION		UNIT 278 541 10TH STREET NWTALANTA GA 30318	12/01/2015	12/01/2020
DOL	DOL	****8174	THE DALRYMPLE GROUP LLC		289 JONESBORO RD/ STE 216 MCDONOUGH GA 30253	12/01/2015	12/01/2020
DOL	DOL	****9243	THE WELCOME MAT PROPERTY MANAGEMENT LLC		P O BOX 268 STILLWATER NY 12170	09/16/2013	03/21/2019
DOL	DOL		TIMOTHY A PALUCK		C/O TAP STEEL INC RTE 26 3101/ P O BOX 457CONSTABLEVILLE NY 13325	01/28/2016	01/28/2021
DOL	DOL	****0600	TOMSON ALLOYS RECYCLING INC		143 FILLMORE AVENUE BUFFALO NY 14210	01/08/2015	01/08/2020
DOL	DOL	****3453	TORCHIA'S HOME IMPROVEMENT		10153 ROBERTS RD SAUQUOIT NY 13456	08/09/2016	08/09/2021
DOL	DOL	****6914	TRI-COUNTY RESTORATIONS & CONSTRUCTION INC		13 SUMMERSET DRIVE WALLKILL NY 12589	08/22/2014	08/22/2019
DOL	DOL		TRI-COUNTY RESTORATIONS INC		392 ROCK CUT ROAD WALDEN NY 12586	08/22/2014	08/22/2019
DOL	DOL	****8311	TRIPLE B FABRICATING, INC.		61 WILLETT ST. PASSAIC NJ 07503	10/26/2016	10/26/2021
DOL	DOL	****9407	TURBO GROUP INC		15-68 208TH STREET BAYSIDE NY 11360	06/23/2016	06/23/2021
DOL	NYC	****7174	V&R CONTRACTING		P O BOX 957 PORT JEFFERSON STA NY 11776	03/12/2014	03/12/2019
DOL	DOL	****6392	V.M.K CORP.		8617 THIRD AVE BROOKLYN NY 11209	09/17/2018	09/17/2023
DOL	NYC		VALERIE VISCONTI		346 THIRD AVENUE PELHAM NY 10803	11/19/2015	11/19/2020
DOL	DOL		VICTOR ROTENBERG		C/O GMDV TRANS INC 67048 182ND STREETFRESH MEADOWS NY 11365	06/24/2016	06/24/2021
DOL	NYC		VIKTAR PATONICH		2630 CROPSY AVE BROOKLYN NY 11214	10/30/2018	10/30/2023
DOL	NYC		VINCENT PIZZITOLA		P O BOX 957 PORT JEFFERSON STA NY 11776	03/12/2014	03/12/2019
DOL	NYC		VITO GARGANO		1535 RICHMOND AVE STATEN ISLAND NY 10314	12/13/2017	12/13/2022
DOL	DOL		WAYNE LIVINGSTON JR	NORTH COUNTRY DRYWALL AND PAINT	23167 COUNTY ROUTE 59 DEXTER NY 13634	10/24/2016	10/24/2021
DOL	DOL		WHITE PLAINS CARPENTRY CORP		442 ARMONK RD	06/12/2018	06/12/2023
DOL	DOL		WILLIAM C WATKINS		1229 JAMES STREET SYRACUSE NY 13203	05/02/2017	05/02/2022
DOL	DOL		WILLIAM CONKLIN		5 PARKER AVENUE POUGHKEEPSIE NY 12601	03/25/2014	03/25/2019
DOL	DOL		WILLIAM DEAK		C/O MADISON AVE CONSTR CO 39 PENNY STREETWEST ISLIP NY 11795	11/02/2016	11/02/2021
DOL	DOL		WILLIE BRINSON		72 TAUNTON PLACE BUFFALO NY 14216	04/14/2015	04/14/2020
DOL	DOL	****6195	WILSON BROTHER DRYWALL CONTRACTORS		36 ABERSOLD STREET ROCHESTER NY 14621	08/31/2015	08/31/2020
DOL	DOL	****4043	WINDSHIELD INSTALLATION NETWORK, INC.		200 LATTA BROOK PARK HORSEHEADS NY 14845	03/08/2018	03/08/2023

NYS DOL Bureau of Public Work Debarment List 02/11/2019

Article 8

DOL	DOL	****4730	XGD SYSTEMS, LLC	TDI GOLF	415 GLAGE AVE #302STUART FL 34994	10/31/2018	10/31/2023
DOL	DOL	****7345	YES SERVICE AND REPAIRS CORPORATION		145 LODGE AVE HUNTINGTON STATION NY 11476	08/09/2016	08/09/2021
DOL	DOL		YURIY IVANIN		C/O MOUNTAIN'S AIR INC 2471 OCEAN AVENUE-STE 7BROOKLYN NY 11229	09/24/2012	09/18/2020
DOL	NYC		ZAKIR NASEEM		30 MEADOW ST BROOKLYN NY 11206	10/10/2017	10/10/2022
DOL	NYC	****8277	ZHN CONTRACTING CORP		30 MEADOW ST BROOKLYN NY 11206	10/10/2017	10/10/2022